

2109-101 Stewart Creek Landing, Canmore, AB

Main Building: Total Exterior Area Above Grade 1990 sq ft

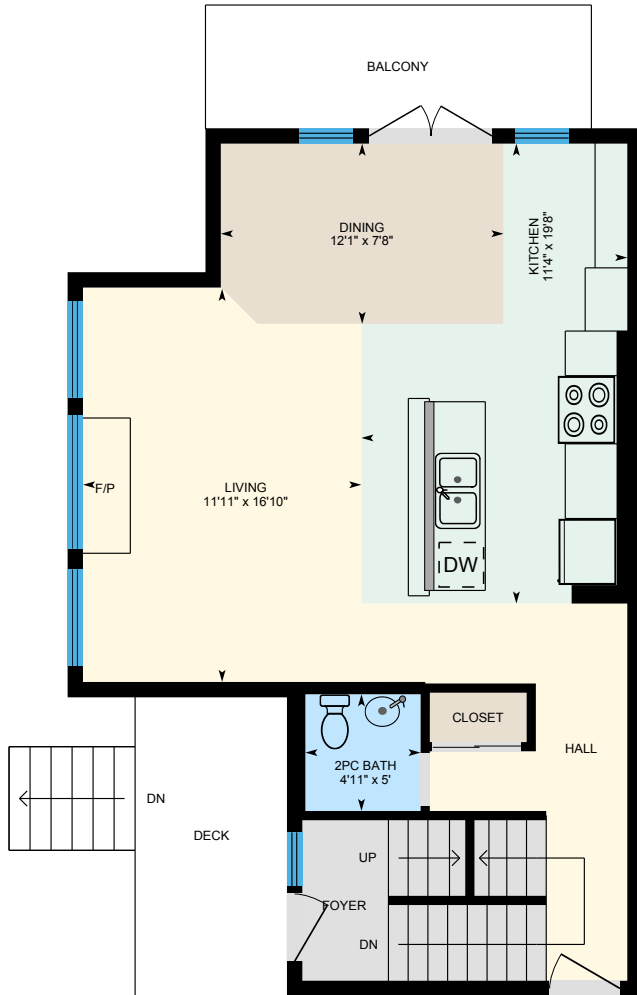

Main Floor
Exterior Area 750 sq ft

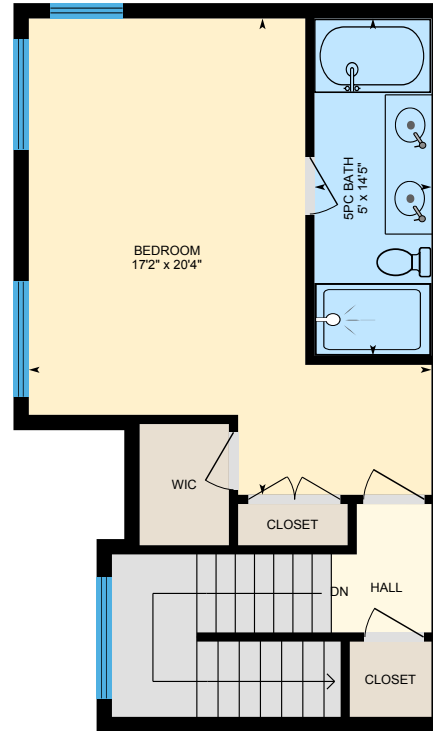

Upper
Exterior Area 526 sq ft

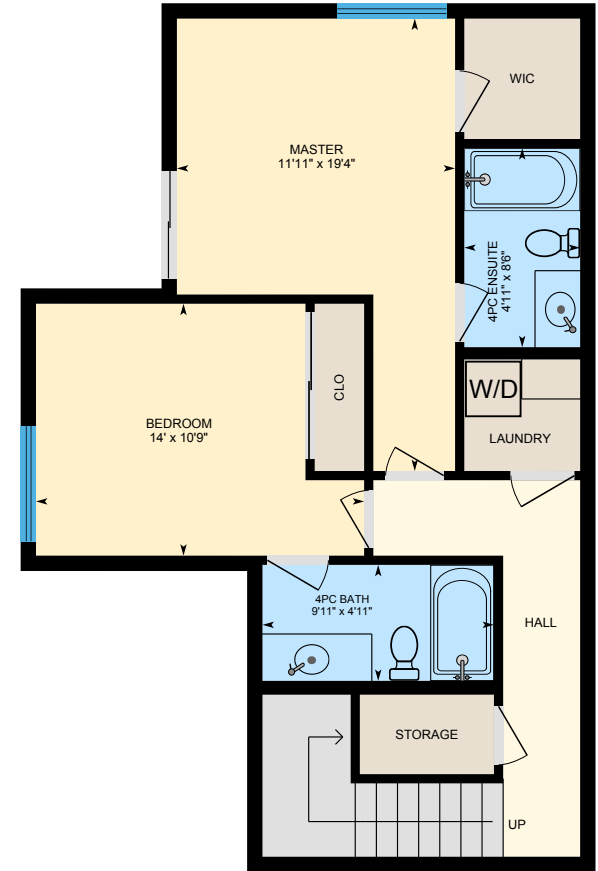

Lower
Exterior Area 714 sq ft

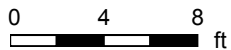

2109-101 Stewart Creek Landing, Canmore, AB

Main Floor Total Exterior Area 750 sq ft
Total Interior Area 671 sq ft

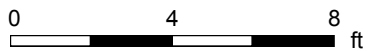

PREPARED: Jun, 2019



White regions are excluded from total floor area. All room dimensions and floor areas must be considered approximate and are subject to independent verification. For method of measurement please see <https://youriguide.com/measure/>.

2109-101 Stewart Creek Landing, Canmore, AB

Upper Total Exterior Area 526 sq ft
Total Interior Area 461 sq ft

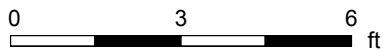
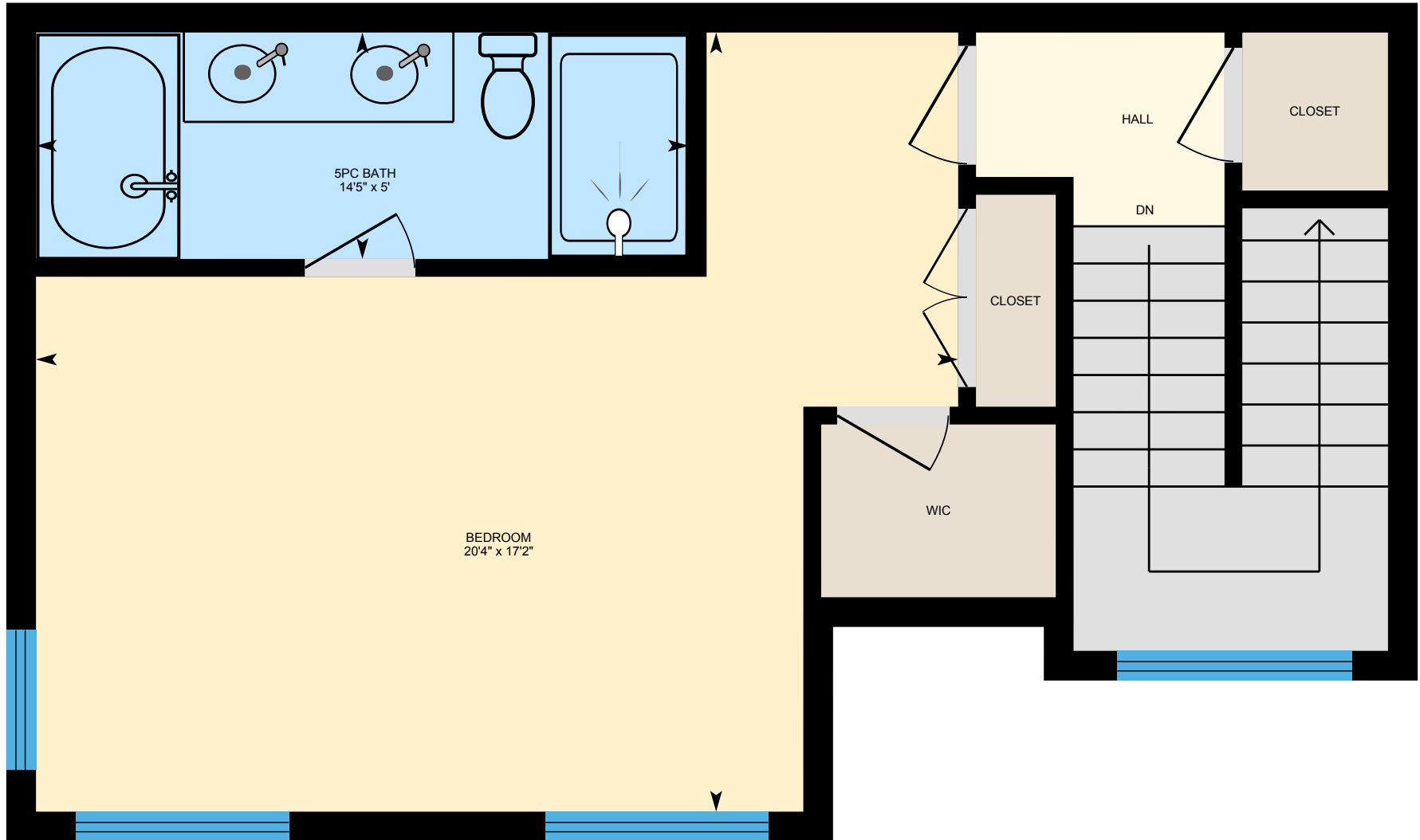

PREPARED: Jun, 2019



White regions are excluded from total floor area. All room dimensions and floor areas must be considered approximate and are subject to independent verification. For method of measurement please see <https://youriguide.com/measure/>.

2109-101 Stewart Creek Landing, Canmore, AB

Lower Total Exterior Area 714 sq ft
Total Interior Area 635 sq ft

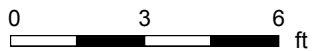
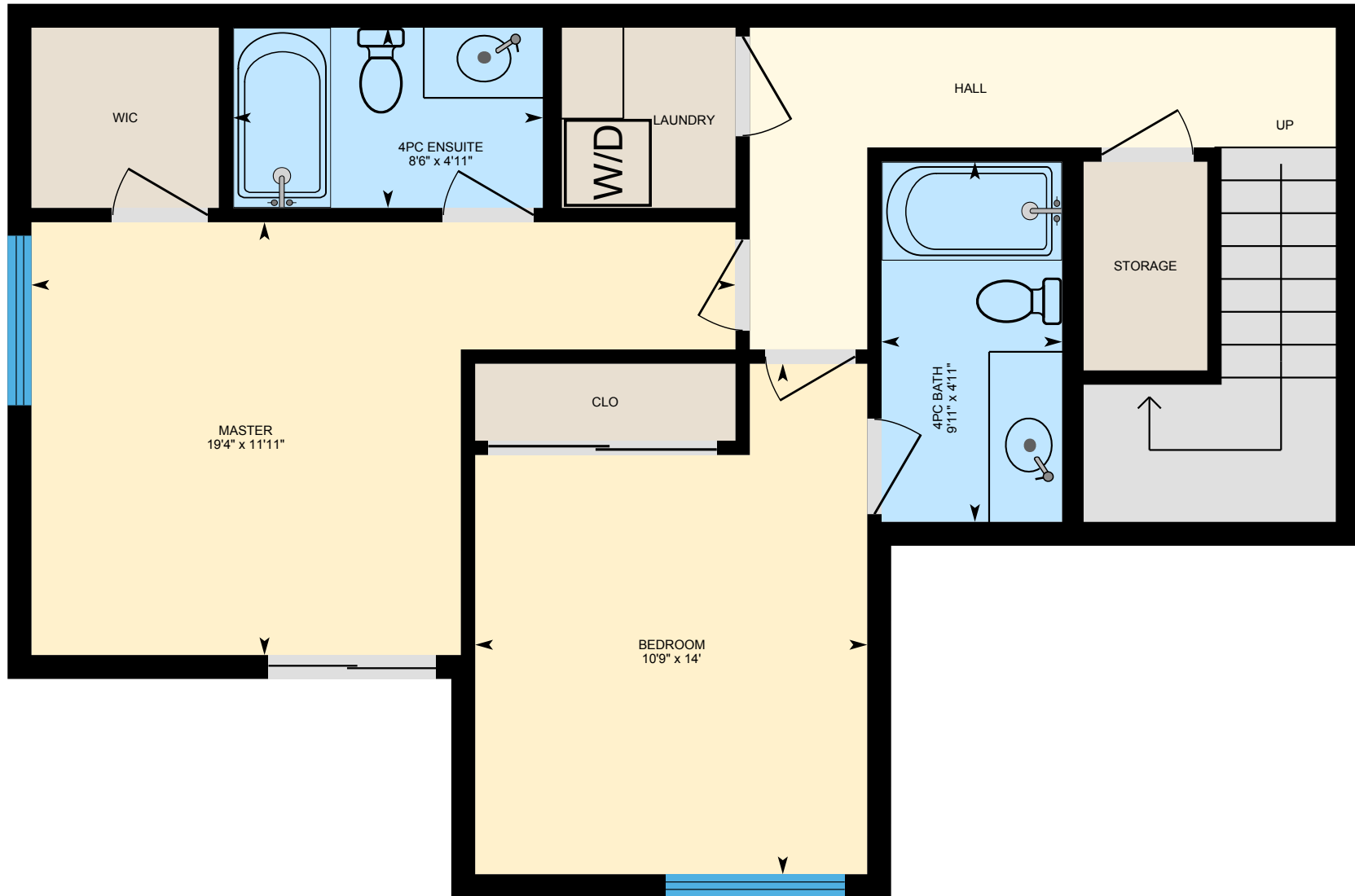

PREPARED: Jun, 2019



White regions are excluded from total floor area. All room dimensions and floor areas must be considered approximate and are subject to independent verification. For method of measurement please see <https://youriguide.com/measure/>.

2109-101 Stewart Creek Landing, Canmore, AB

Property Details

Room Measurements

Only major rooms are listed. Some listed rooms may be excluded from total interior floor area (e.g. garage). Room dimensions are largest length and width; parts of room may be smaller. Room area is not always equal to product of length and width.

Main Building

MAIN FLOOR

2pc Bath: 4'11" x 5'
Dining: 12'1" x 7'8"
Kitchen: 11'4" x 19'8"
Living: 11'11" x 16'10"

UPPER

5pc Bath: 5' x 14'5"
Bedroom: 17'2" x 20'4"

LOWER

4pc Bath: 9'11" x 4'11"
4pc Ensuite: 4'11" x 8'6"
Bedroom: 14' x 10'9"
Master: 11'11" x 19'4"

Floor Area Information

For explanation of floor area calculations and method of measurement please see <https://youriguide.com/measure/>.

Main Building

MAIN FLOOR

Interior Area: 671 sq ft
Perimeter Wall Length: 121 ft
Perimeter Wall Thickness: 7.9 in
Exterior Area: 750 sq ft

UPPER

Interior Area: 461 sq ft
Perimeter Wall Length: 99 ft
Perimeter Wall Thickness: 7.9 in
Exterior Area: 526 sq ft

LOWER

Interior Area: 635 sq ft
Perimeter Wall Length: 121 ft
Perimeter Wall Thickness: 7.9 in
Exterior Area: 714 sq ft

Total Above Grade Floor Area

Main Building Interior: 1766 sq ft
Main Building Exterior: 1990 sq ft

2109-101 Stewart Creek Landing, Canmore, AB

Measurement Diagram for: Upper
Exterior Wall Thickness: 7.9 in

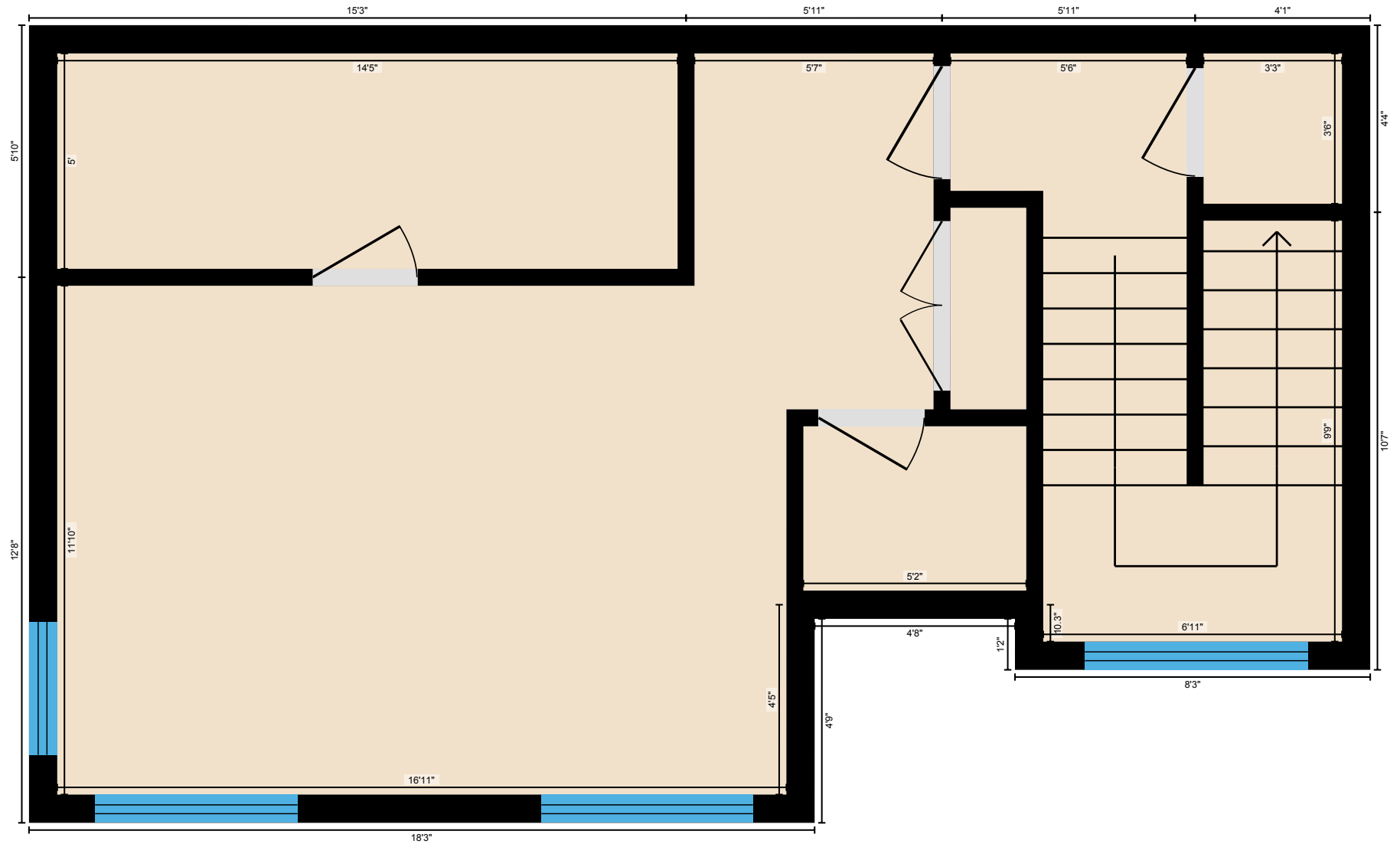

PREPARED: Jun, 2019

White regions are excluded from total floor area. All room dimensions and floor areas must be considered approximate and are subject to independent verification. For method of measurement please see <https://youriguide.com/measure/>.

2109-101 Stewart Creek Landing, Canmore, AB

Measurement Diagram for: Lower
Exterior Wall Thickness: 7.9 in

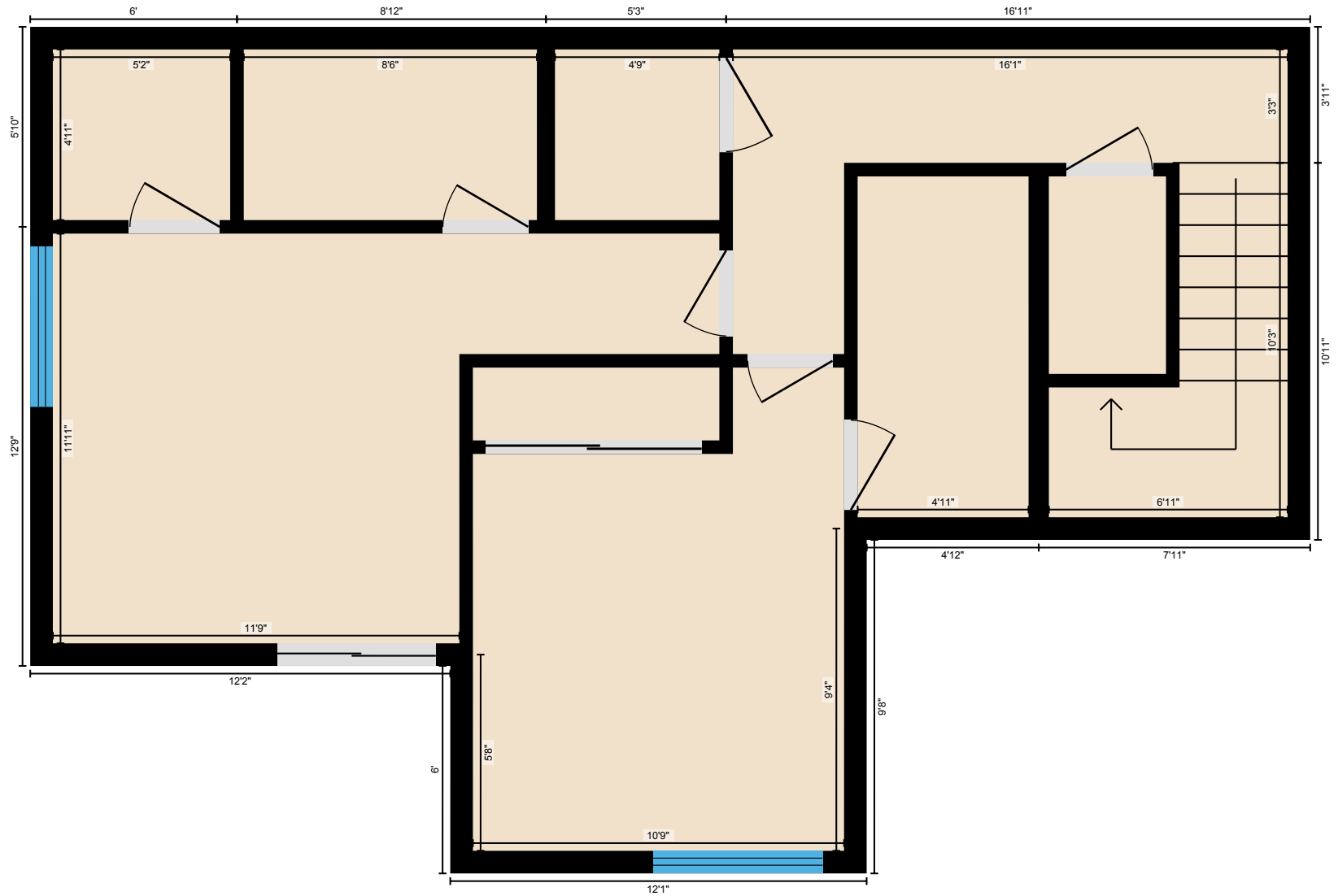

PREPARED: Jun, 2019

White regions are excluded from total floor area. All room dimensions and floor areas must be considered approximate and are subject to independent verification. For method of measurement please see <https://youriguide.com/measure/>.