

6 Creekside Mews, Canmore, AB

Main Building: Total Exterior Area Above Grade 2689 sq ft

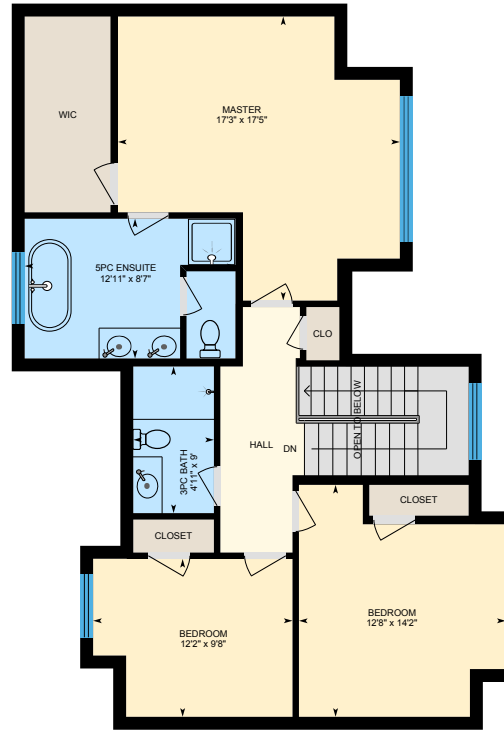

Main Floor
Exterior Area 1085 sq ft



Upper
Exterior Area 1050 sq ft

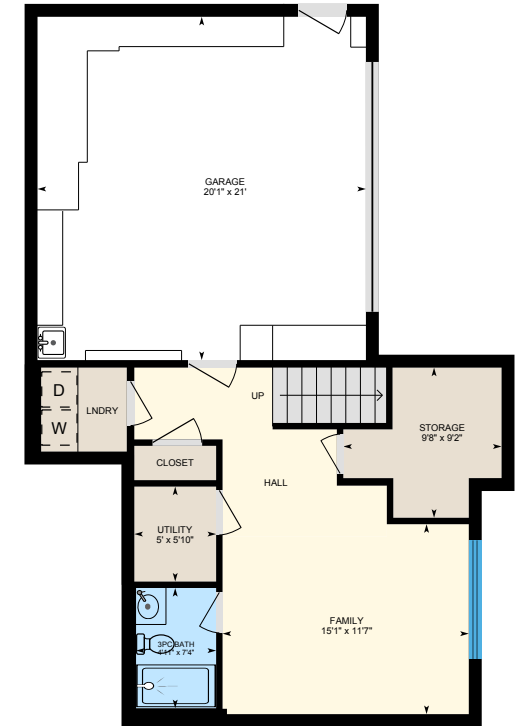

Lower Level
Exterior Area 554 sq ft

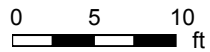

6 Creekside Mews, Canmore, AB

Main Floor Total Exterior Area 1085 sq ft
Total Interior Area 969 sq ft

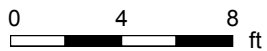

PREPARED: Jun, 2020



White regions are excluded from total floor area. All room dimensions and floor areas must be considered approximate and are subject to independent verification. For method of measurement please see <https://youriguide.com/measure/>.

6 Creekside Mews, Canmore, AB

Upper Total Exterior Area 1050 sq ft
Total Interior Area 923 sq ft

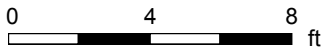

PREPARED: Jun, 2020

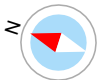

6 Creekside Mews, Canmore, AB

Lower Level Total Exterior Area 554 sq ft
Total Interior Area 474 sq ft

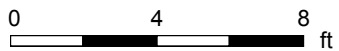

PREPARED: Jun, 2020

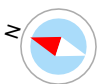

White regions are excluded from total floor area. All room dimensions and floor areas must be considered approximate and are subject to independent verification. For method of measurement please see <https://youriguide.com/measure/>.

6 Creekside Mews, Canmore, AB

Property Details

Room Measurements

Only major rooms are listed. Some listed rooms may be excluded from total interior floor area (e.g. garage). Room dimensions are largest length and width; parts of room may be smaller. Room area is not always equal to product of length and width.

Main Building

MAIN FLOOR

2pc Bath: 5'7" x 5'5"

Dining: 12'6" x 14'5"

Kitchen: 10'6" x 21'8"

Living: 20'11" x 21'4"

UPPER

3pc Bath: 4'11" x 9'

5pc Ensuite: 12'11" x 8'7"

Bedroom: 12'8" x 14'2"

Bedroom: 12'2" x 9'8"

Master: 17'3" x 17'5"

LOWER LEVEL

3pc Bath: 4'11" x 7'4"

Family: 15'1" x 11'7"

Garage: 20'1" x 21'

Storage: 9'8" x 9'2"

Utility: 5' x 5'10"

Floor Area Information

For explanation of floor area calculations and method of measurement please see <https://youriguide.com/measure/>. All displayed floor areas are rounded to nearest integer. Total area is computed before rounding and may not equal to sum of displayed floor areas.

Main Building

MAIN FLOOR

Interior Area: 969 sq ft

Excluded Area: 4 sq ft

Perimeter Wall Length: 147 ft

Perimeter Wall Thickness: 9.5 in

Exterior Area: 1085 sq ft

UPPER

Interior Area: 923 sq ft

Excluded Area: 1 sq ft

Perimeter Wall Length: 160 ft

Perimeter Wall Thickness: 9.5 in

Exterior Area: 1050 sq ft

LOWER LEVEL

Interior Area: 474 sq ft

Excluded Area: 422 sq ft

Perimeter Wall Length: 102 ft

Perimeter Wall Thickness: 9.5 in

Exterior Area: 554 sq ft

Total Above Grade Floor Area

Main Building Interior: 2366 sq ft

Main Building Excluded: 427 sq ft

Main Building Exterior: 2689 sq ft

6 Creekside Mews, Canmore, AB

Measurement Diagram for: Main Floor

Exterior Wall Thickness: 9.5 in

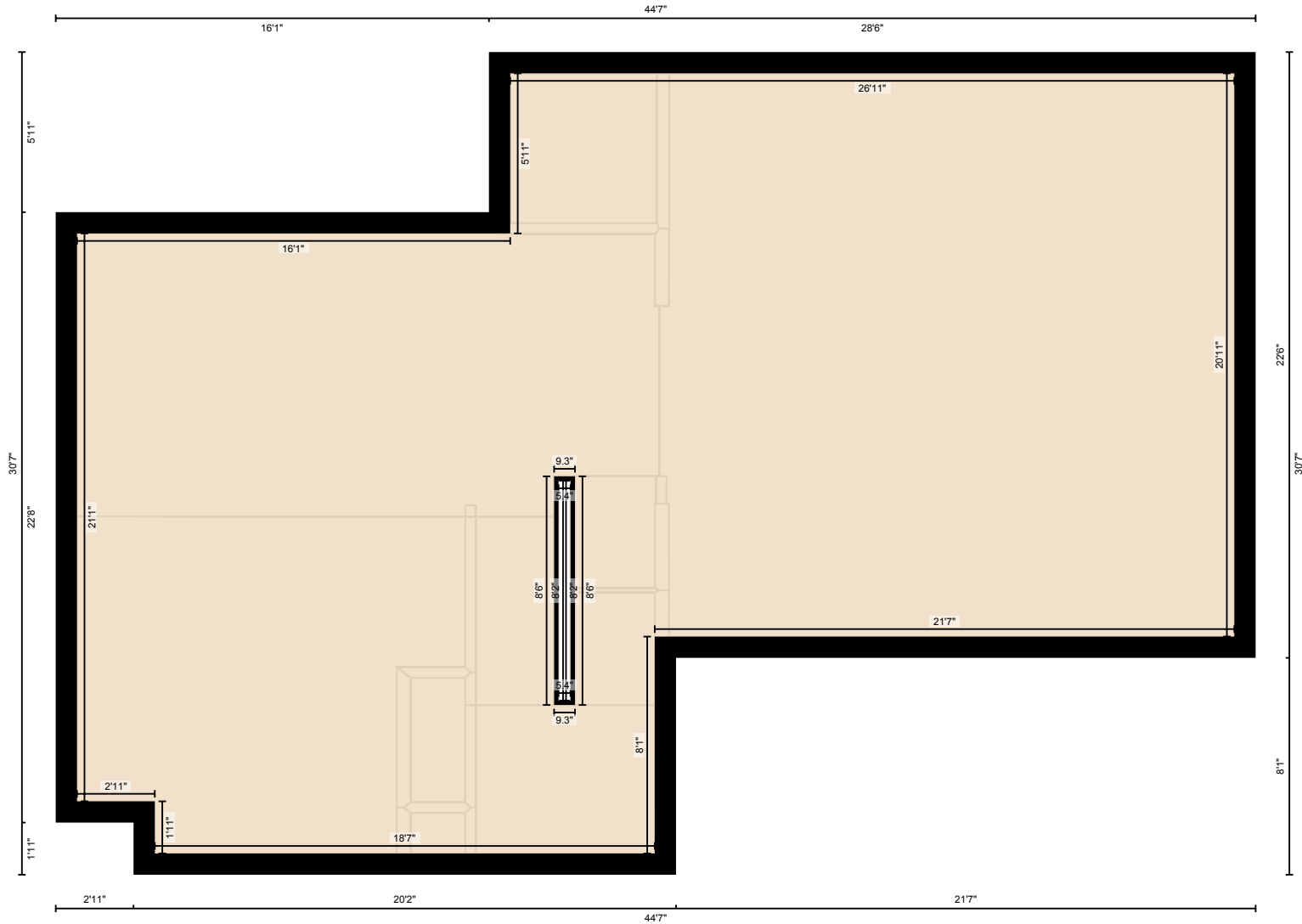

PREPARED: Jun, 2020

White regions are excluded from total floor area. All room dimensions and floor areas must be considered approximate and are subject to independent verification. For method of measurement please see <https://youriguide.com/measure/>.

6 Creekside Mews, Canmore, AB

Measurement Diagram for: Lower Level

Exterior Wall Thickness: 9.5 in

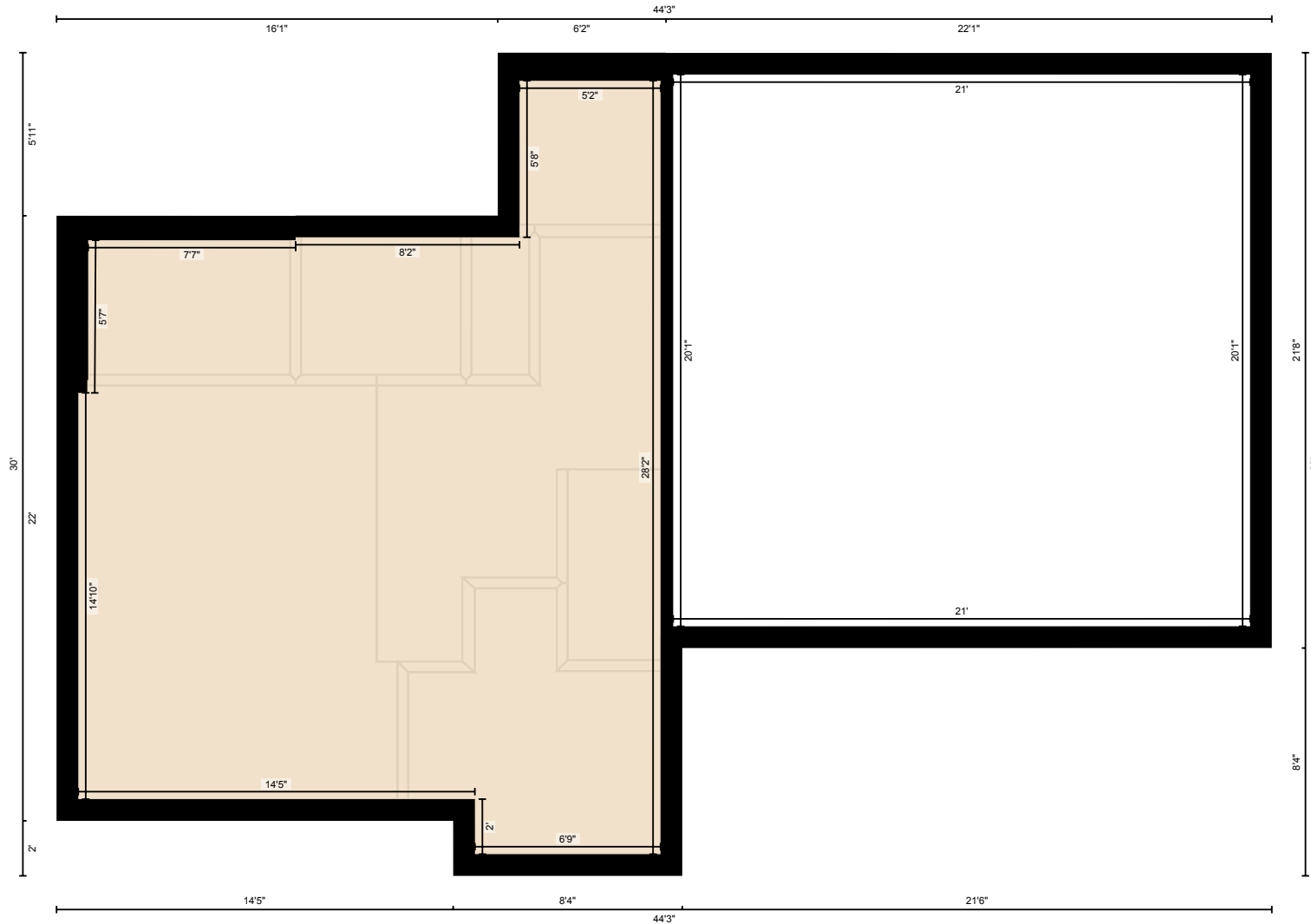

PREPARED: Jun, 2020