

# 1016 Lawrence Grassi Ridge, Canmore, AB

Main Building: Total Exterior Area Above Grade 1718 sq ft

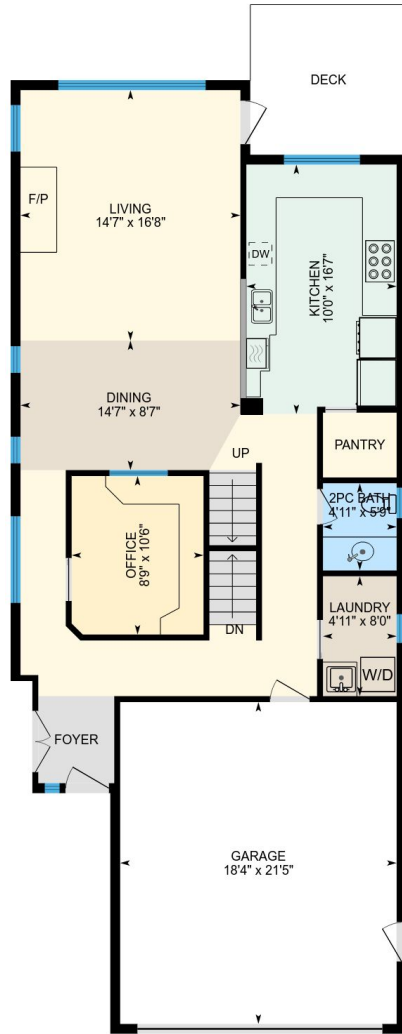

**Main Floor**  
Exterior Area 1077 sq ft

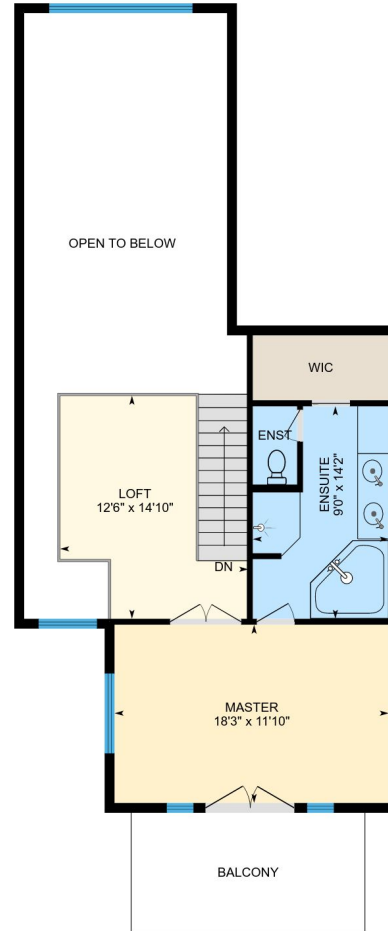

**2nd Floor**  
Exterior Area 642 sq ft

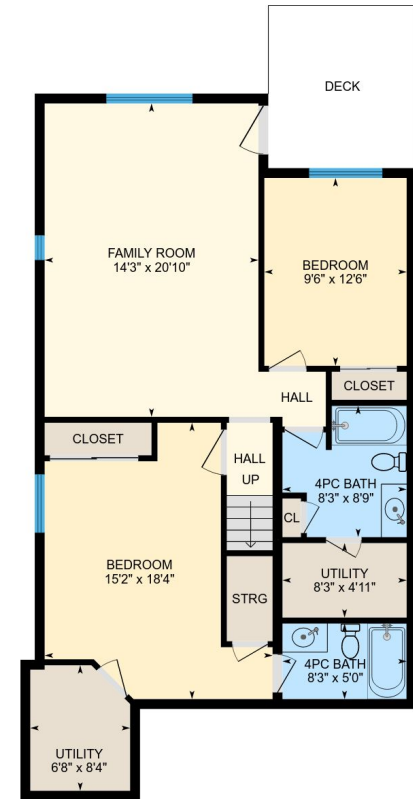

**Lower Floor (Below Grade)**  
Exterior Area 1041 sq ft

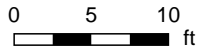

# 1016 Lawrence Grassi Ridge, Canmore, AB

**Main Floor** Total Exterior Area 1077 sq ft  
Total Interior Area 982 sq ft

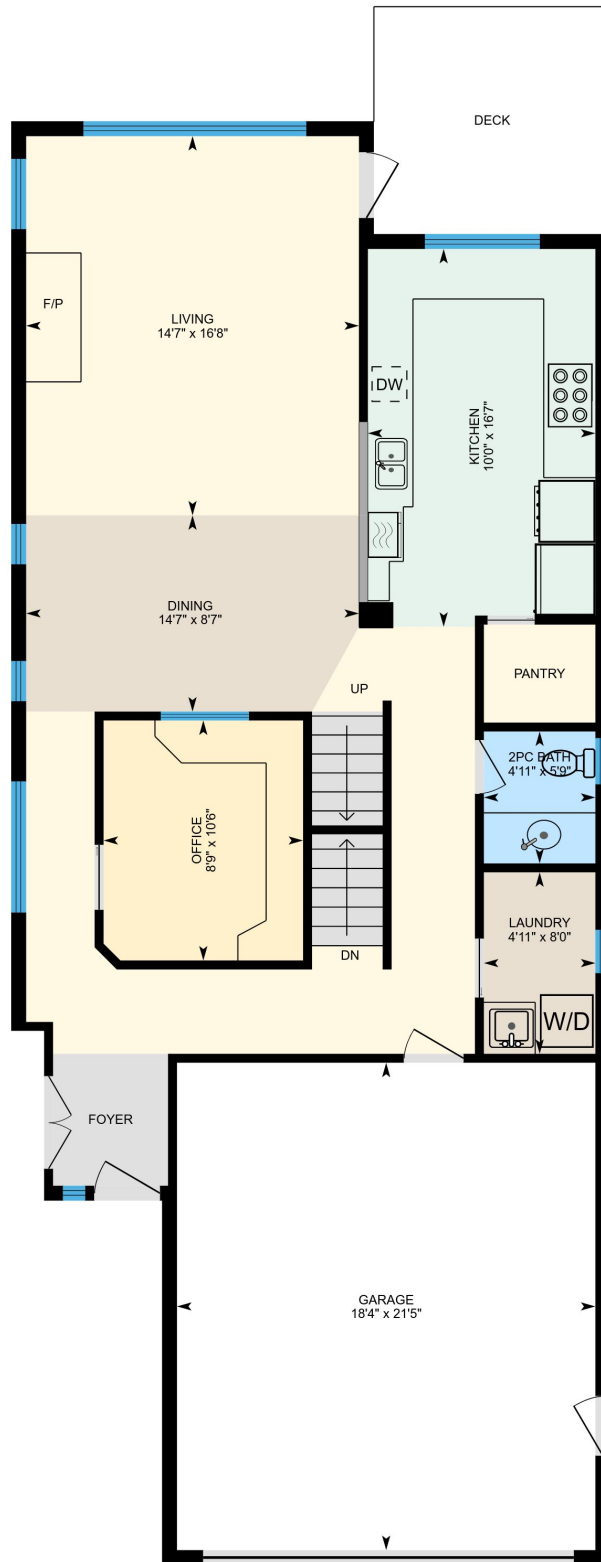

0 4 8 ft

PREPARED: Feb, 2019

# 1016 Lawrence Grassi Ridge, Canmore, AB

**2nd Floor** Total Exterior Area 642 sq ft  
Total Interior Area 571 sq ft

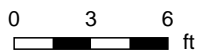
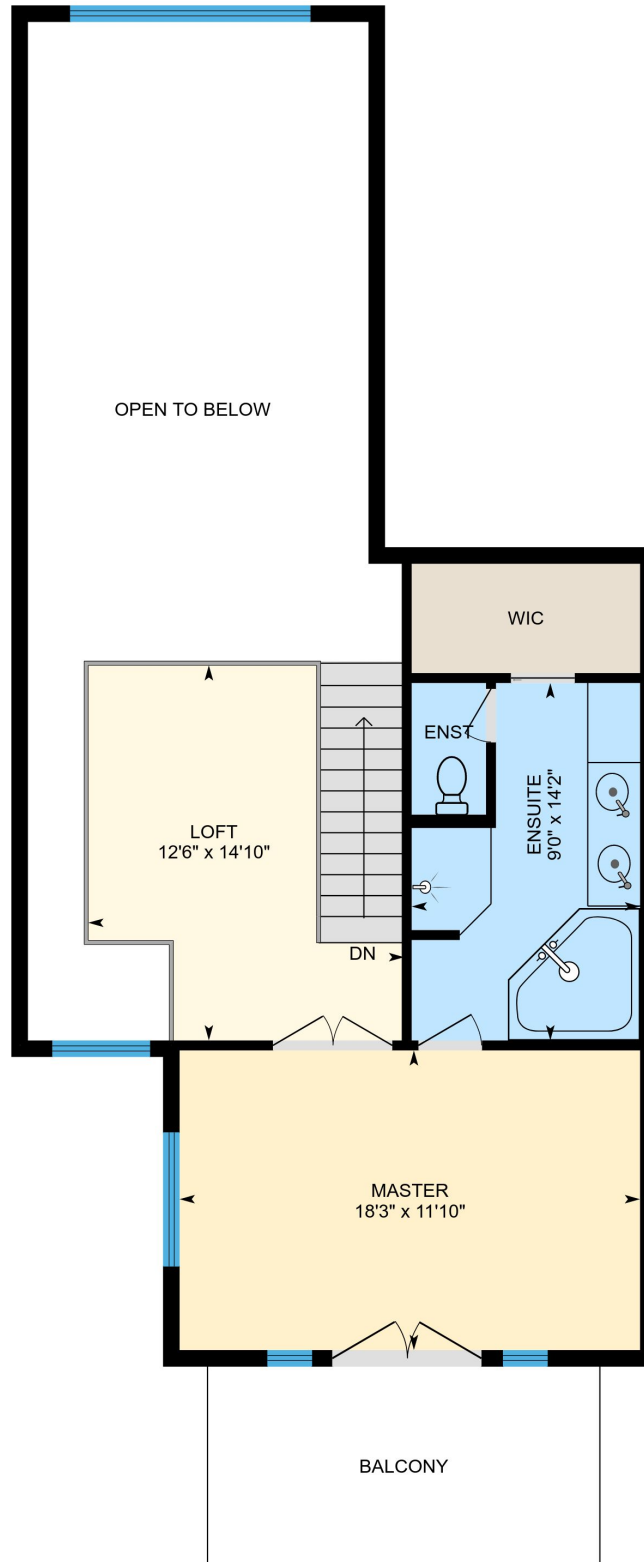

PREPARED: Feb, 2019



# 1016 Lawrence Grassi Ridge, Canmore, AB

**Lower Floor** Total Exterior Area 1041 sq ft  
Total Interior Area 946 sq ft

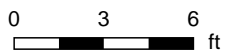
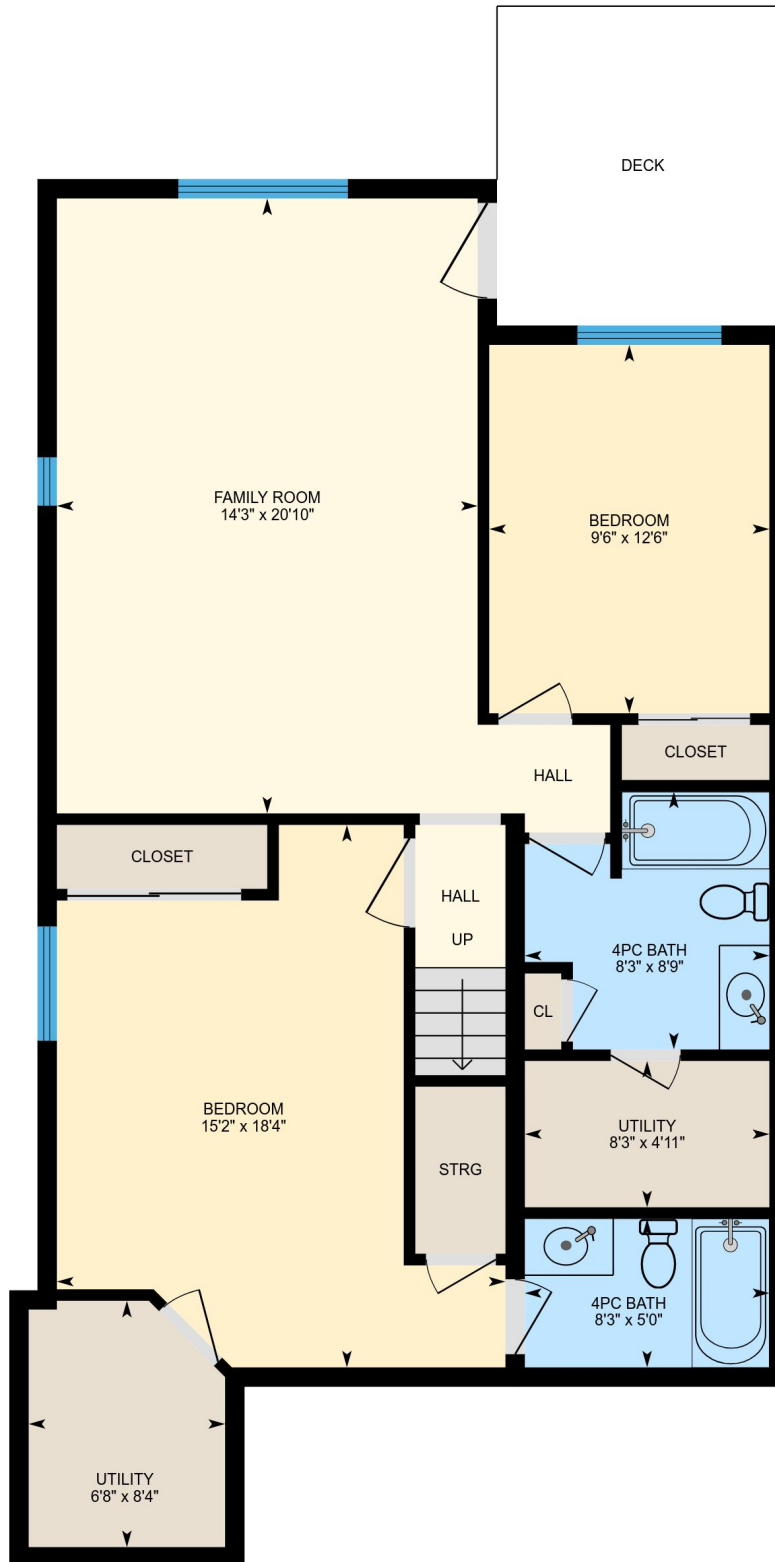

PREPARED: Feb, 2019



# 1016 Lawrence Grassi Ridge, Canmore, AB

## Property Details

### Room Measurements

Only major rooms are listed. Some listed rooms may be excluded from total interior floor area (e.g. garage). Room dimensions are largest length and width; parts of room may be smaller. Room area is not always equal to product of length and width.

### Main Building

#### MAIN FLOOR

2pc Bath: 4'11" x 5'9"

Laundry: 4'11" x 8'0"

Garage: 18'4" x 21'5"

Office: 8'9" x 10'6"

Dining: 14'7" x 8'7"

Kitchen: 10'0" x 16'7"

Living: 14'7" x 16'8"

#### 2ND FLOOR

Enst: 2'11" x 5'3"

Loft: 12'6" x 14'10"

Master: 18'3" x 11'10"

Ensuite: 9'0" x 14'2"

#### LOWER FLOOR

Bedroom: 15'2" x 18'4"

Utility: 6'8" x 8'4"

Utility: 8'3" x 4'11"

4pc Bath: 8'3" x 5'0"

Family Room: 14'3" x 20'10"

4pc Bath: 8'3" x 8'9"

Bedroom: 9'6" x 12'6"

### Floor Area Information

For explanation of floor area calculations and method of measurement please see <http://youriguide.com/measure/>

### Main Building

#### MAIN FLOOR

Interior Area: 982 sq ft

Perimeter Wall Length: 145 ft

Perimeter Wall Thickness: 7.9 in

Exterior Area: 1077 sq ft

#### 2ND FLOOR

Interior Area: 571 sq ft

Perimeter Wall Length: 108 ft

Perimeter Wall Thickness: 7.9 in

Exterior Area: 642 sq ft

#### LOWER FLOOR (Below Grade)

Interior Area: 946 sq ft

Perimeter Wall Length: 144 ft

Perimeter Wall Thickness: 7.9 in

Exterior Area: 1041 sq ft

### Total Above Grade Floor Area

Main Building Interior: 1553 sq ft

**Main Building Exterior: 1718 sq ft**

# 1016 Lawrence Grassi Ridge, Canmore, AB

## Measurement Diagram for Main Floor

Exterior Wall Thickness: 7.9 in

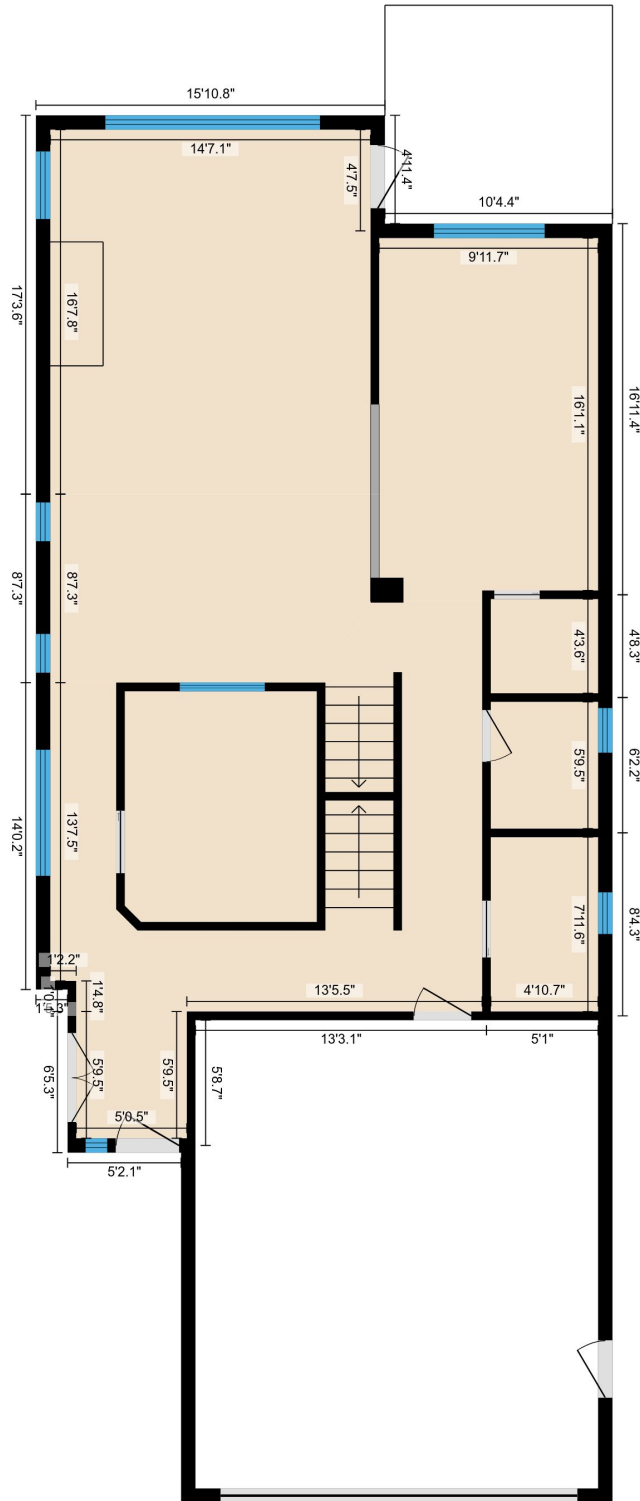

PREPARED: Feb, 2019

# 1016 Lawrence Grassi Ridge, Canmore, AB

## Measurement Diagram for 2nd Floor

Exterior Wall Thickness: 7.9 in

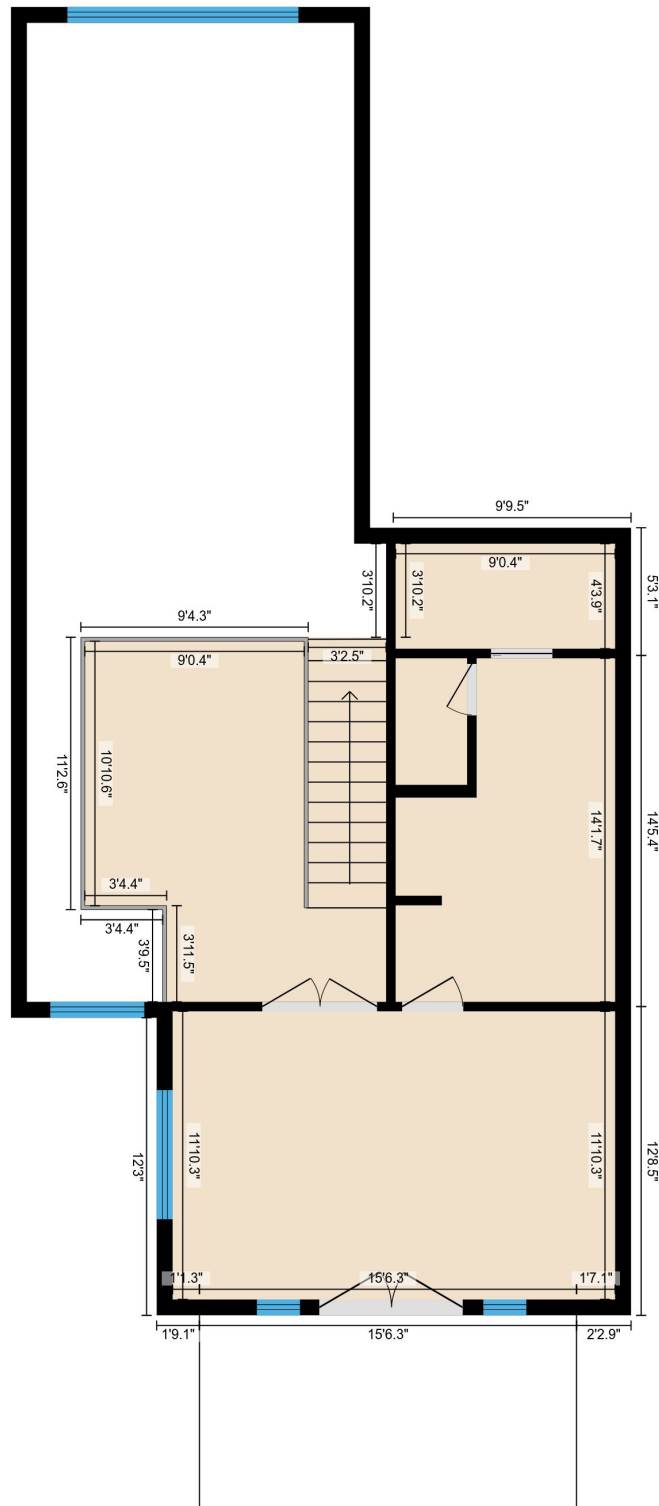

PREPARED: Feb, 2019

White regions are excluded from total floor area. All room dimensions and floor areas must be considered approximate and are subject to independent verification. For method of measurement please see <https://youriguide.com/measure/>.

# 1016 Lawrence Grassi Ridge, Canmore, AB

## Measurement Diagram for Lower Floor

Exterior Wall Thickness: 7.9 in

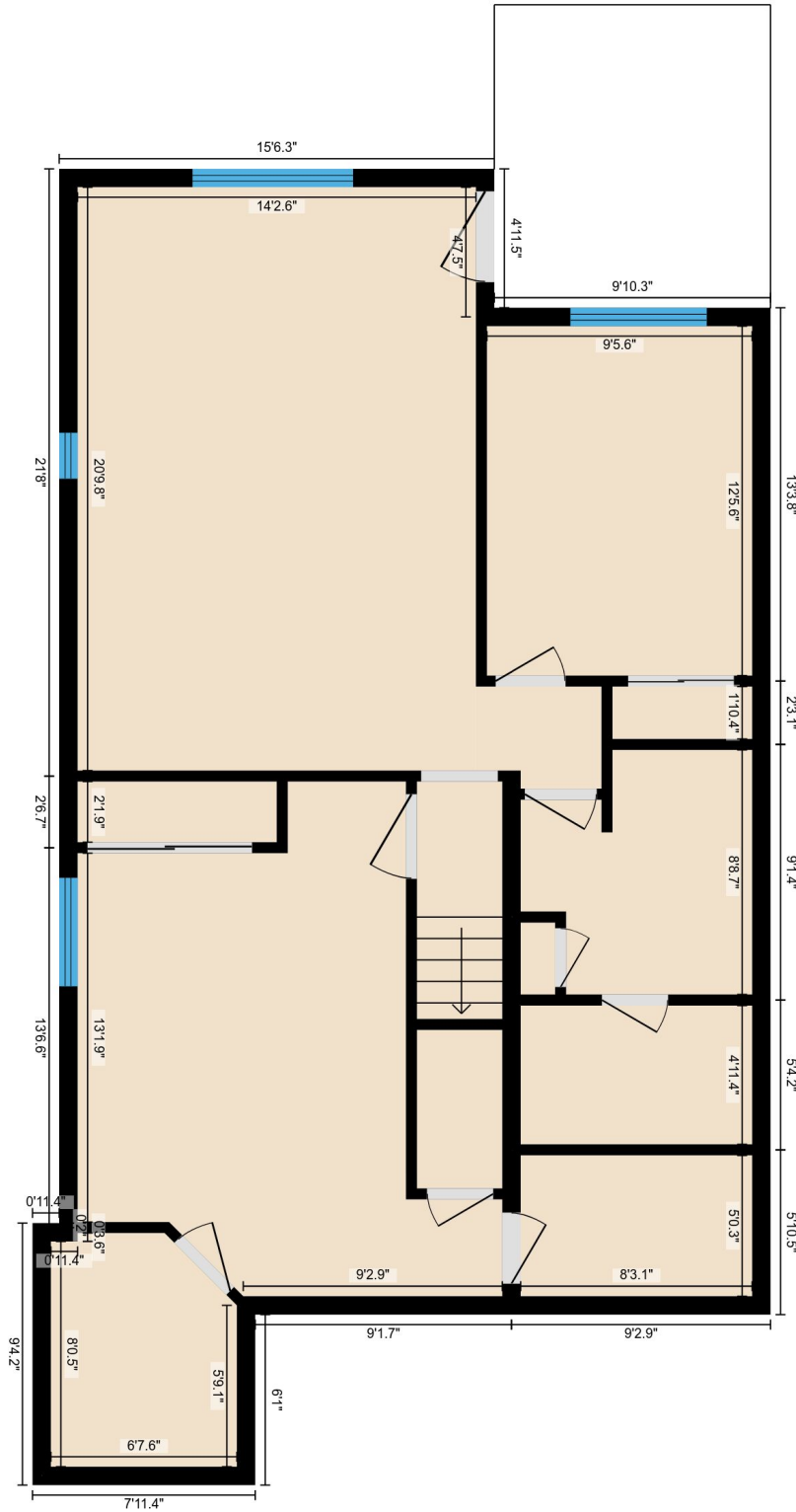

PREPARED: Feb, 2019