

# 321 Cascade Dr, Harvie Heights, AB

Main Building: Total Exterior Area Above Grade 1040.81 sq ft

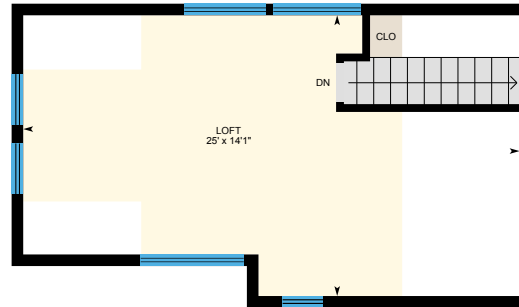

**Main Floor**  
Exterior Area 765.13 sq ft



**Upper**  
Exterior Area 275.68 sq ft

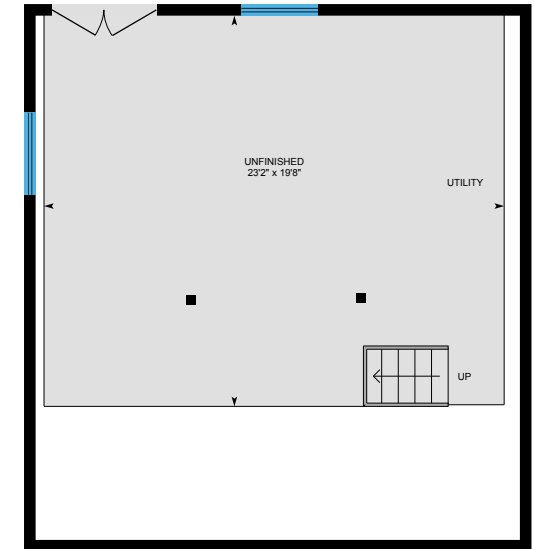

**Lower (Below Grade)**  
Exterior Area 515.42 sq ft

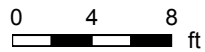

PREPARED: Dec 2020

# 321 Cascade Dr, Harvie Heights, AB

Main Floor Total Exterior Area 765.13 sq ft  
Total Interior Area 699.99 sq ft

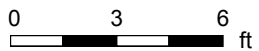

PREPARED: Dec 2020



White regions are excluded from total floor area in iGUIDE floor plans. All room dimensions and floor areas must be considered approximate and are subject to independent verification.

# 321 Cascade Dr, Harvie Heights, AB

Upper Total Exterior Area 275.68 sq ft  
Total Interior Area 228.65 sq ft

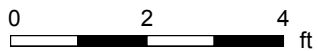
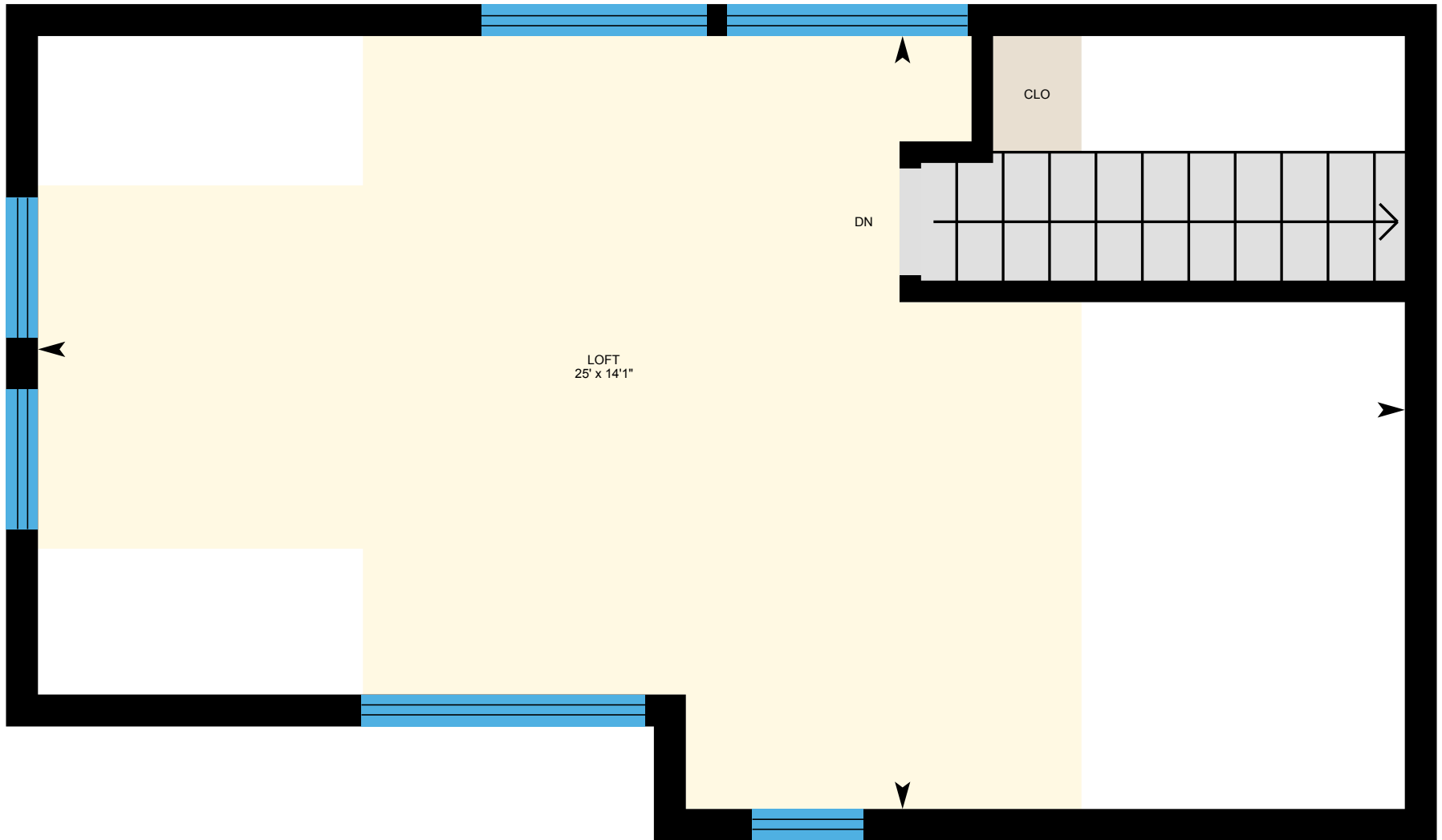

PREPARED: Dec 2020



# 321 Cascade Dr, Harvie Heights, AB

Lower Total Exterior Area 515.42 sq ft  
Total Interior Area 454.80 sq ft

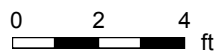
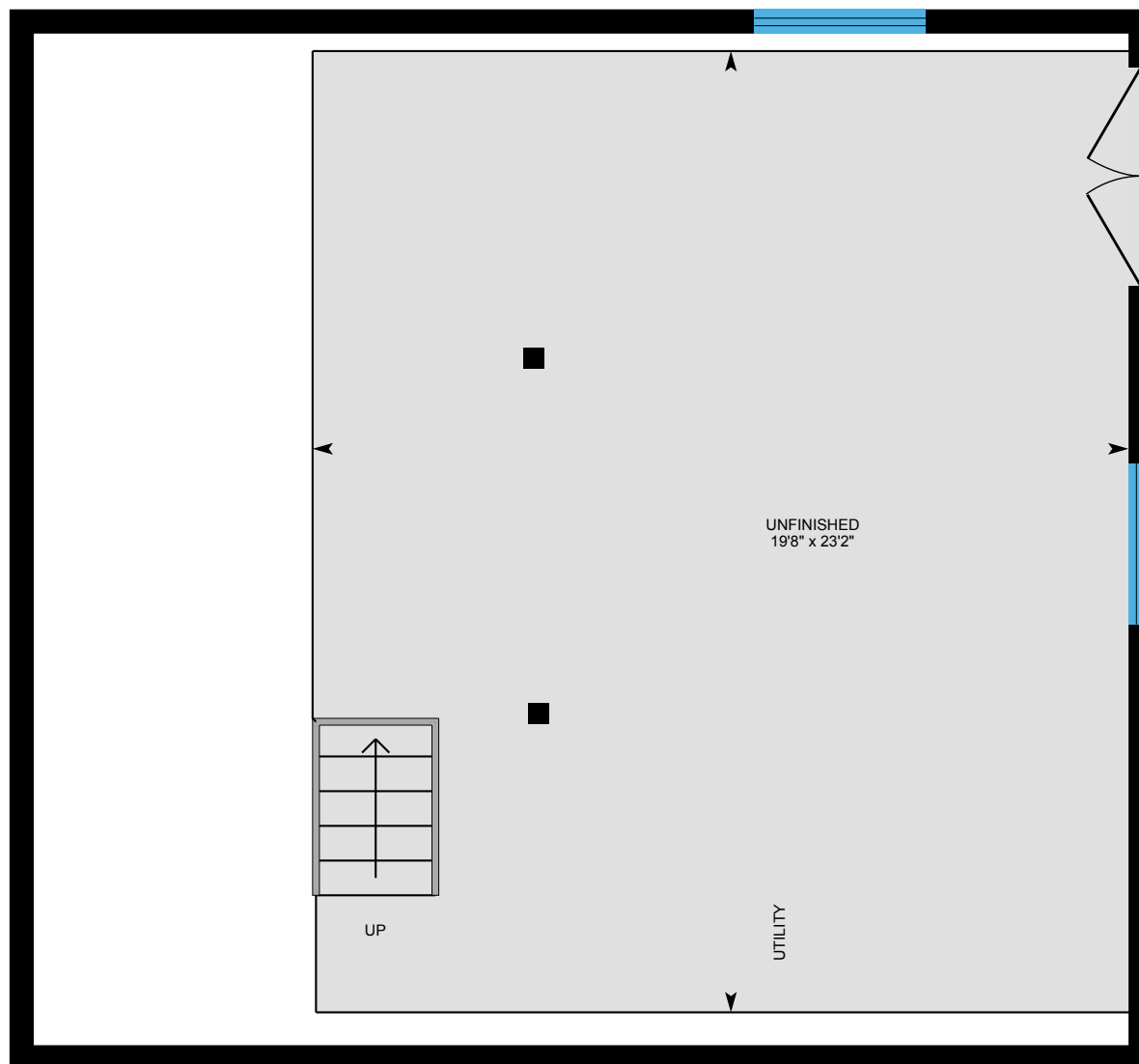

PREPARED: Dec 2020



# 321 Cascade Dr, Harvie Heights, AB

**Garage** Total Exterior Area 51.92 sq ft  
Total Interior Area 3.05 sq ft

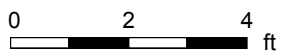
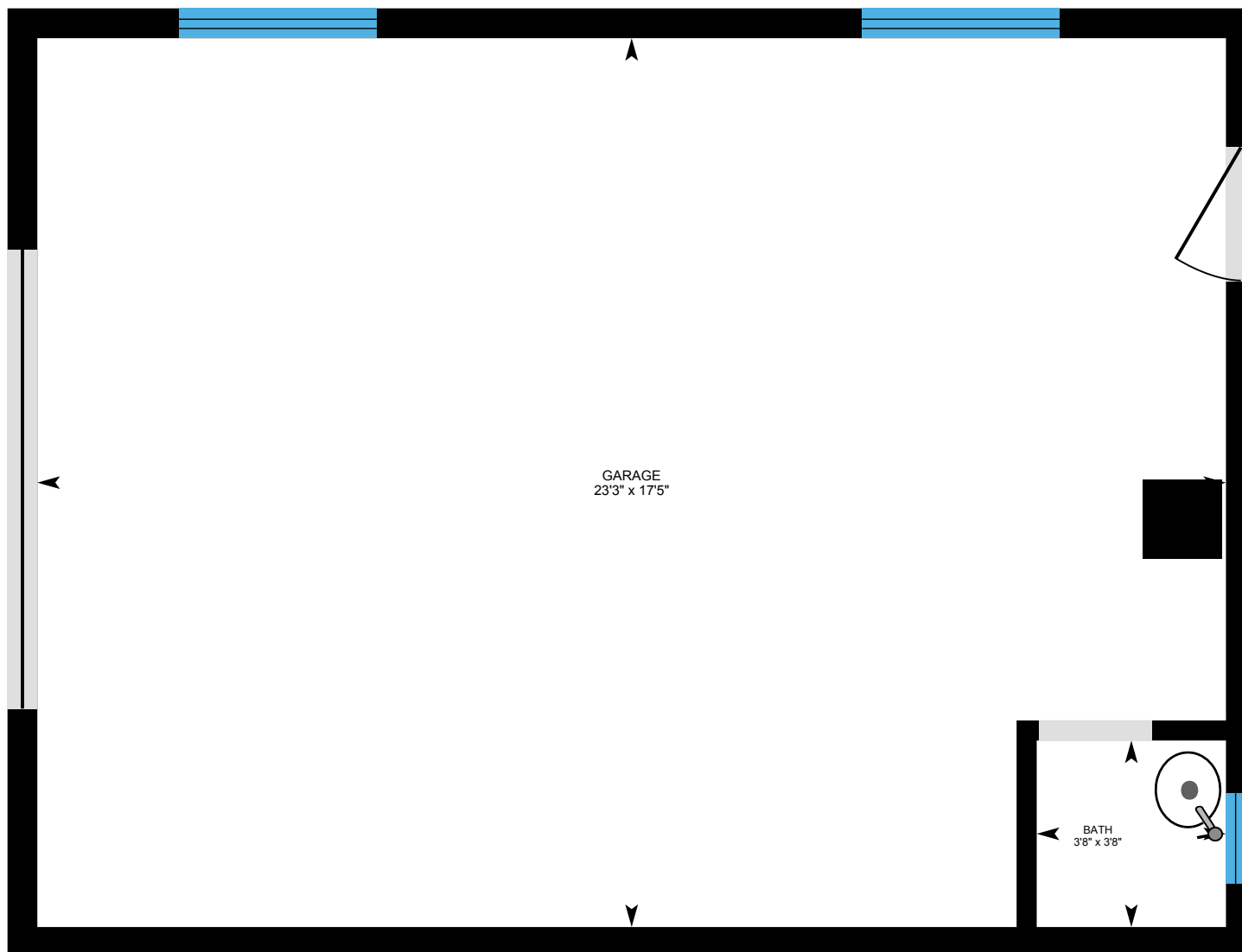

PREPARED: Dec 2020



# 321 Cascade Dr, Harvie Heights, AB

## Property Details

### Room Measurements

Only major rooms are listed. Some listed rooms may be excluded from total interior floor area (e.g. garage). Room dimensions are largest length and width; parts of room may be smaller. Room area is not always equal to product of length and width.

#### Main Building

##### MAIN FLOOR

4pc Bath: 7' x 4'11"

Bedroom: 8'11" x 9'2"

Kitchen: 13'6" x 6'8"

Living: 26'3" x 18'11"

##### UPPER

Loft: 25' x 14'1"

##### LOWER

Unfinished: 23'2" x 19'8"

#### Garage

##### GARAGE

Bath: 3'8" x 3'8"

Garage: 17'5" x 23'3"

### Floor Area Information

Floor areas include footprint area of interior walls. All displayed floor areas are rounded to two decimal places. Total area is computed before rounding and may not equal to sum of displayed floor areas.

#### Main Building

##### MAIN FLOOR

Interior Area: 699.99 sq ft

Perimeter Wall Length: 112 ft

Perimeter Wall Thickness: 7.0 in

Exterior Area: 765.13 sq ft

##### UPPER

Interior Area: 228.65 sq ft

Perimeter Wall Length: 81 ft

Perimeter Wall Thickness: 7.0 in

Exterior Area: 275.68 sq ft

##### LOWER (Below Grade)

Interior Area: 454.80 sq ft

Perimeter Wall Length: 104 ft

Perimeter Wall Thickness: 7.0 in

Exterior Area: 515.42 sq ft

#### Garage

##### GARAGE

Interior Area: 3.05 sq ft

Excluded Area: 401.91 sq ft

Perimeter Wall Length: 84 ft

Perimeter Wall Thickness: 7.0 in

Exterior Area: 51.92 sq ft

# 321 Cascade Dr, Harvie Heights, AB

---

## Property Details

### Room Measurements

### Floor Area Information

#### Total Above Grade Floor Area

Main Building Interior: 928.64 sq ft

**Main Building Exterior: 1040.81 sq ft**

Garage Interior: 3.05 sq ft

Garage Excluded: 401.91 sq ft

**Garage Exterior: 51.92 sq ft**

# 321 Cascade Dr, Harvie Heights, AB

## iGUIDE Method of Measurement

### Definitions

**Interior Area** is a per floor calculation, made by measuring to the inside surface of the exterior walls.

**Excluded Area** is a sum of interior areas of all rooms (measured to the inside surface of room walls) that are excluded from the Interior Area for a floor. Prescribed area exclusions can vary from region to region. Examples of exclusions are spaces open to below, garages, cold cellars, crawl and reduced height spaces, non-enclosed open spaces, such as decks and balconies.

The footprint of all interior walls and staircases is typically included in the reported Interior Area for a floor. The iGUIDE PDF floor plans use color to highlight all included areas. All excluded areas are shown white.

**Exterior Area** is a per floor calculation, made by measuring to the outside surface of the exterior walls, see below for calculation details.

**Grade** is the ground level at the perimeter of the exterior finished surface of a house. A floor is considered to be above grade if its floor level is everywhere above grade.

**Total Interior Area** is the sum of all Interior Areas.

**Total Excluded Area** is the sum of all Excluded Areas.

**Total Exterior Area** is the sum of all Exterior Areas.

**Unfinished Area** is the sum of interior areas of all unfinished rooms (measured to the inside surface of room walls).

**Finished Area** is Exterior Area minus Unfinished Area. Finished Area includes the footprint of interior and exterior walls.

### iGUIDE Exterior Area Calculation

**Exterior Area = [Perimeter Wall Thickness] x [Perimeter Wall Length] + [Interior Area]**

### Notes

A. **Perimeter Wall Thickness** is an independent measurement taken from the property, typically, at the main entrance. Considerations are not made for varying wall thickness around the perimeter.

B. **Perimeter Wall Length** is the sum of lengths of all exterior wall segments on a particular floor. When used to calculate Total Exterior Area Above Grade based on Total Interior Area Above Grade, it is the sum of perimeter wall lengths of all floors above grade.

### Disclaimer

All dimensions and floor areas must be considered approximate and are subject to independent verification.



# 321 Cascade Dr, Harvie Heights, AB

Measurement Diagram for: Main Floor

Exterior Wall Thickness: 7.0 in

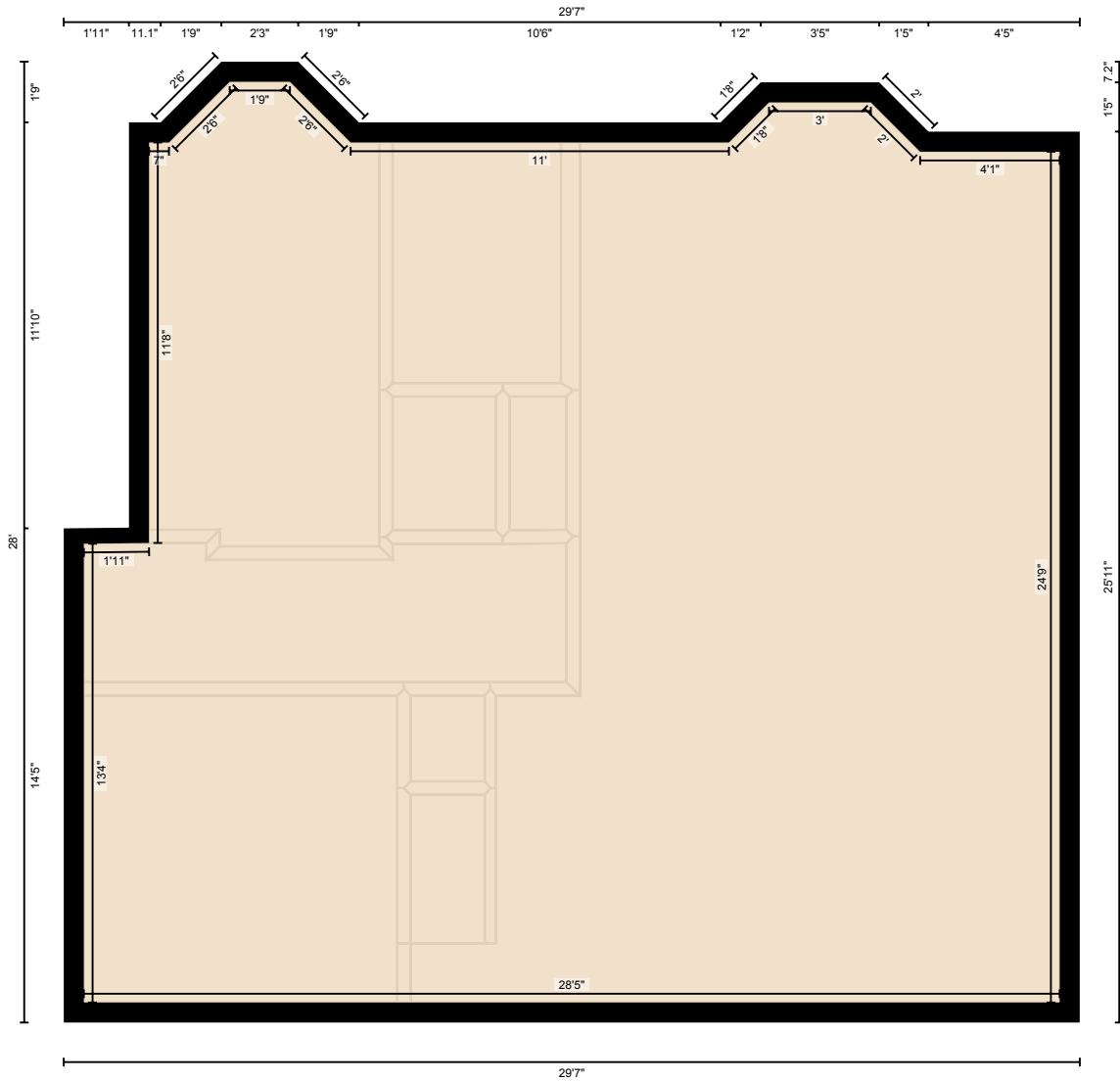

PREPARED: Dec 2020

# 321 Cascade Dr, Harvie Heights, AB

Measurement Diagram for: Upper  
Exterior Wall Thickness: 7.0 in

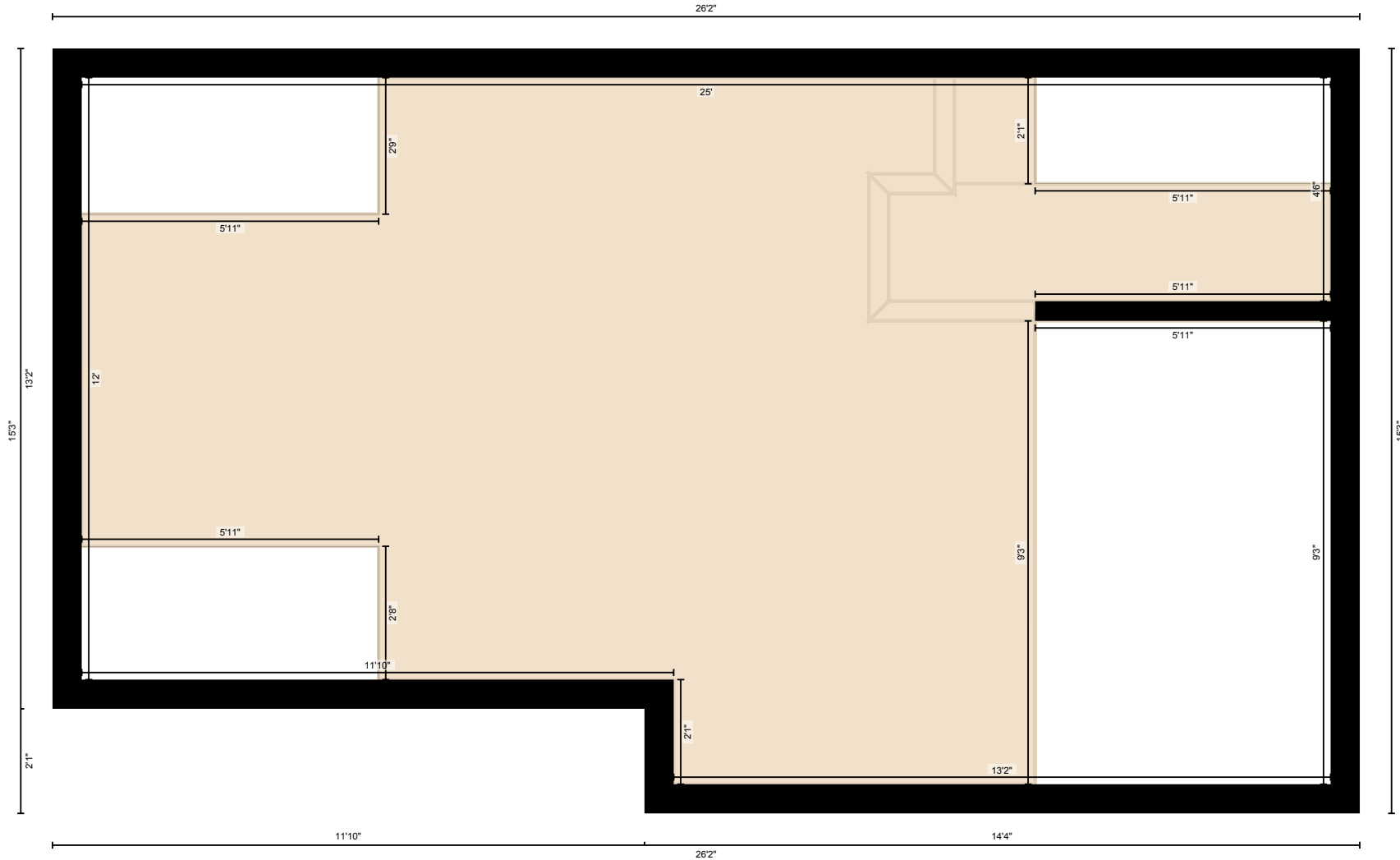

PREPARED: Dec 2020

# 321 Cascade Dr, Harvie Heights, AB

Measurement Diagram for: Lower  
Exterior Wall Thickness: 7.0 in

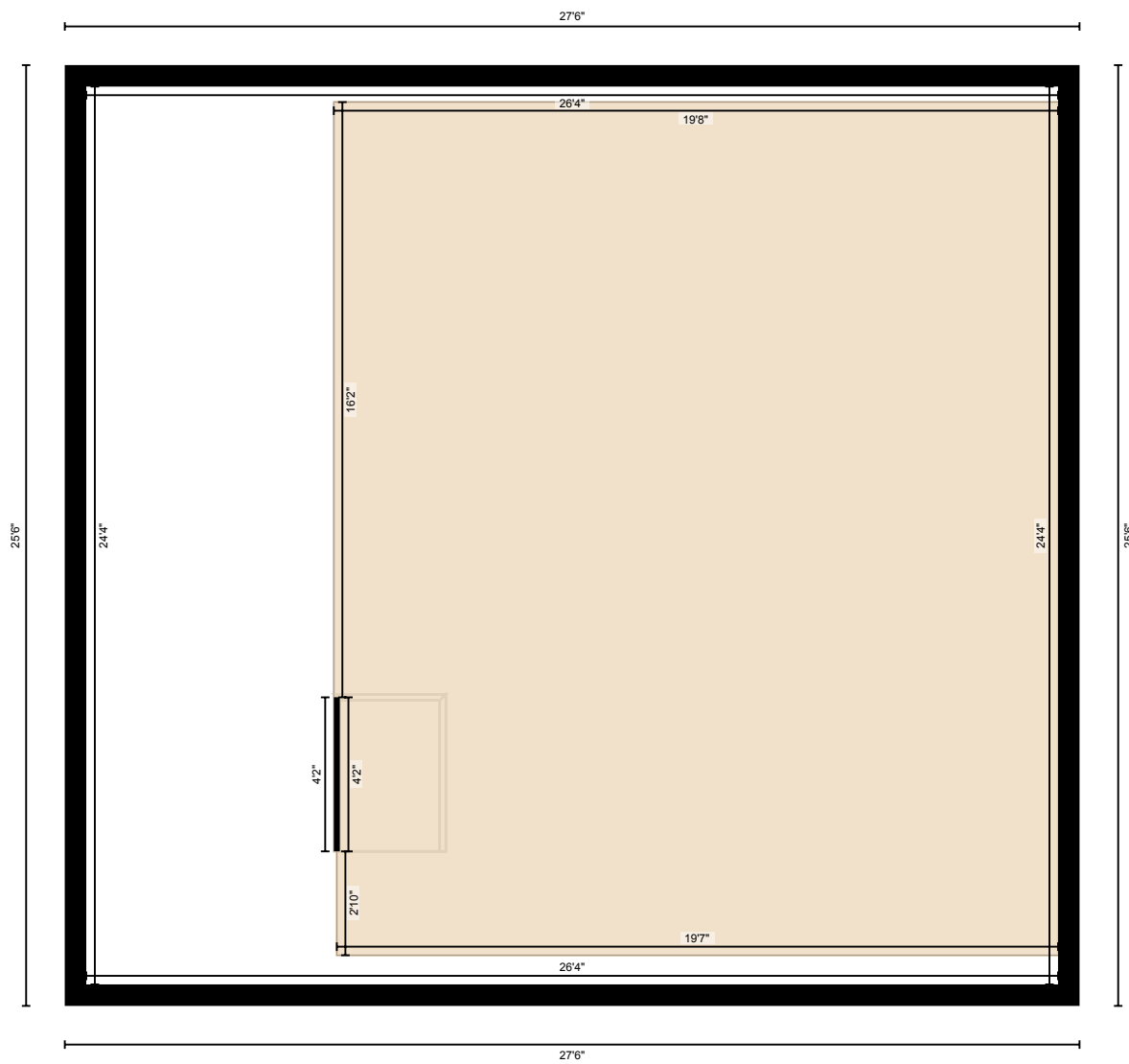

PREPARED: Dec 2020

# 321 Cascade Dr, Harvie Heights, AB

Measurement Diagram for: Garage

Exterior Wall Thickness: 7.0 in

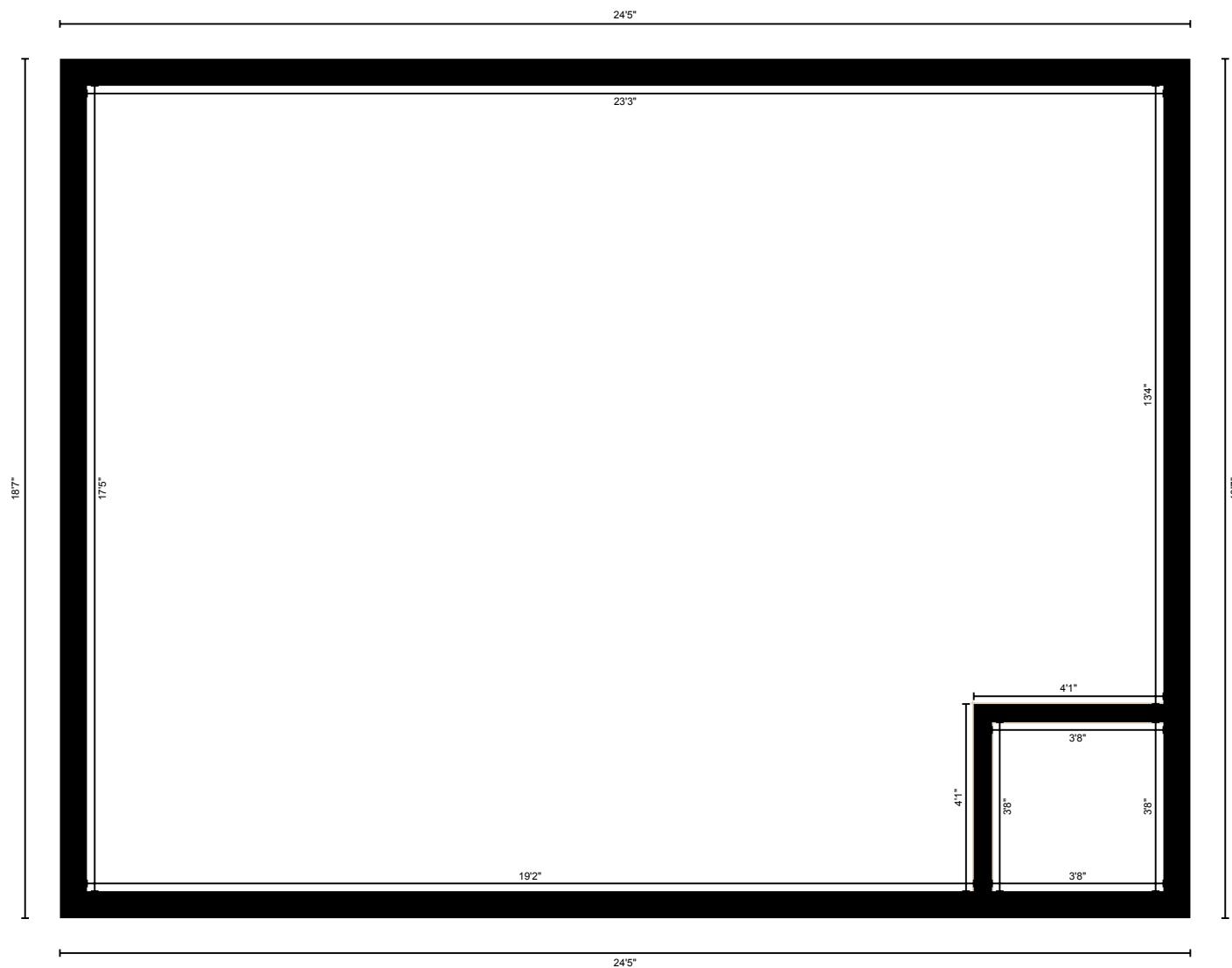

PREPARED: Dec 2020