

816 Silvertip Heights, Canmore, AB

Main Building: Total Exterior Area Above Grade 2786.82 sq ft

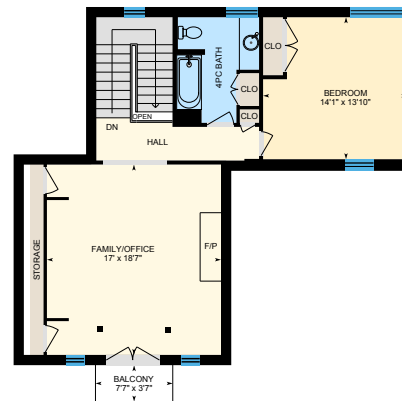

Main Floor
 Exterior Area 1873.00 sq ft

Upper Floor
 Exterior Area 913.82 sq ft

Lower (Below Grade)
 Exterior Area 1373.22 sq ft

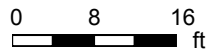

816 Silvertip Heights, Canmore, AB

Main Floor Total Exterior Area 1873.00 sq ft
Total Interior Area 1663.56 sq ft

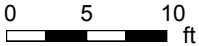

PREPARED: May 2021



White regions are excluded from total floor area in iGUIDE floor plans. All room dimensions and floor areas must be considered approximate and are subject to independent verification.

816 Silvertip Heights, Canmore, AB

Upper Floor Total Exterior Area 913.82 sq ft
Total Interior Area 768.81 sq ft

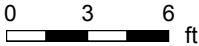

PREPARED: May 2021



White regions are excluded from total floor area in iGUIDE floor plans. All room dimensions and floor areas must be considered approximate and are subject to independent verification.

816 Silvertip Heights, Canmore, AB

Lower Total Exterior Area 1373.22 sq ft
Total Interior Area 1188.96 sq ft

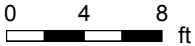

PREPARED: May 2021



White regions are excluded from total floor area in iGUIDE floor plans. All room dimensions and floor areas must be considered approximate and are subject to independent verification.

816 Silvertip Heights, Canmore, AB

Property Details

Room Measurements

Only major rooms are listed. Some listed rooms may be excluded from total interior floor area (e.g. garage). Room dimensions are largest length and width; parts of room may be smaller. Room area is not always equal to product of length and width.

Main Building

MAIN FLOOR

2pc Bath: 2'11" x 7'8" | 22 sq ft
5pc Ensuite: 14'6" x 11'4" | 140 sq ft
Deck: 52'2" x 10'7"
Dining: 18'10" x 20'3"
Kitchen: 15'11" x 16'
Laundry: 6'7" x 7'
Living Room: 18'1" x 18'6"
Patio: 20'10" x 19'11"
Primary: 13'8" x 19'2" | 260 sq ft
Sun Room: 13'9" x 8'2"

UPPER FLOOR

4pc Bath: 8'1" x 10'4" | 67 sq ft
Balcony: 7'7" x 3'7"
Bedroom: 14'1" x 13'10" | 181 sq ft
Family/Office: 17' x 18'7"

LOWER

4pc Bath: 5'11" x 12'4" | 69 sq ft
Bedroom: 12'4" x 13'8" | 163 sq ft
Entry: 6'10" x 8'6"
Entry Patio: 34'7" x 10'8"
Family Room: 15'6" x 18'5"
Garage: 22' x 20'11"
Storage: 6' x 16'
Storage: 7'5" x 9'9"

Floor Area Information

Floor areas include footprint area of interior walls. All displayed floor areas are rounded to two decimal places. Total area is computed before rounding and may not equal to sum of displayed floor areas.

Main Building

MAIN FLOOR

Interior Area: 1663.56 sq ft
Excluded Area: 111.77 sq ft
Perimeter Wall Length: 209 ft
Perimeter Wall Thickness: 12.0 in
Exterior Area: 1873.00 sq ft

UPPER FLOOR

Interior Area: 768.81 sq ft
Excluded Area: 5.72 sq ft
Perimeter Wall Length: 145 ft
Perimeter Wall Thickness: 12.0 in
Exterior Area: 913.82 sq ft

LOWER (Below Grade)

Interior Area: 1188.96 sq ft
Excluded Area: 424.57 sq ft
Perimeter Wall Length: 184 ft
Perimeter Wall Thickness: 12.0 in
Exterior Area: 1373.22 sq ft

Total Above Grade Floor Area

Main Building Interior: 2432.38 sq ft
Main Building Excluded: 117.49 sq ft
Main Building Exterior: 2786.82 sq ft

816 Silvertip Heights, Canmore, AB

Property Details

Room Measurements

Wine Cellar: 7'9" x 5'2"

Floor Area Information

Customer Name: Brad Hawker and Drew Betts
Customer Company: Royal LePage Rocky Mountain Realty
Prepared: May 3, 2021

Brad Hawker and Drew Betts
Measurements taken April 19, 2021

816 Silvertip Heights, Canmore, AB

iGUIDE Method of Measurement

Definitions

Interior Area is a per floor calculation, made by measuring to the inside surface of the exterior walls.

Excluded Area is a sum of interior areas of all rooms (measured to the inside surface of room walls) that are excluded from the Interior Area for a floor. Prescribed area exclusions can vary from region to region. Examples of exclusions are spaces open to below, garages, cold cellars, crawl and reduced height spaces, non-enclosed open spaces, such as decks and balconies.

The footprint of all interior walls and staircases is typically included in the reported Interior Area for a floor. The iGUIDE PDF floor plans use color to highlight all included areas. All excluded areas are shown white.

Exterior Area is a per floor calculation, made by measuring to the outside surface of the exterior walls, see below for calculation details.

Grade is the ground level at the perimeter of the exterior finished surface of a house. A floor is considered to be above grade if its floor level is everywhere above grade.

Total Interior Area is the sum of all Interior Areas.

Total Excluded Area is the sum of all Excluded Areas.

Total Exterior Area is the sum of all Exterior Areas.

Unfinished Area is the sum of interior areas of all unfinished rooms (measured to the inside surface of room walls).

Finished Area is Exterior Area minus Unfinished Area. Finished Area includes the footprint of interior and exterior walls.

iGUIDE Exterior Area Calculation

Exterior Area = [Perimeter Wall Thickness] x [Perimeter Wall Length] + [Interior Area]

Notes

A. **Perimeter Wall Thickness** is an independent measurement taken from the property, typically, at the main entrance. Considerations are not made for varying wall thickness around the perimeter.

B. **Perimeter Wall Length** is the sum of lengths of all exterior wall segments on a particular floor. When used to calculate Total Exterior Area Above Grade based on Total Interior Area Above Grade, it is the sum of perimeter wall lengths of all floors above grade.

Disclaimer

All dimensions and floor areas must be considered approximate and are subject to independent verification.

816 Silvertip Heights, Canmore, AB

Measurement Diagram for: Main Floor
Exterior Wall Thickness: 12.0 in

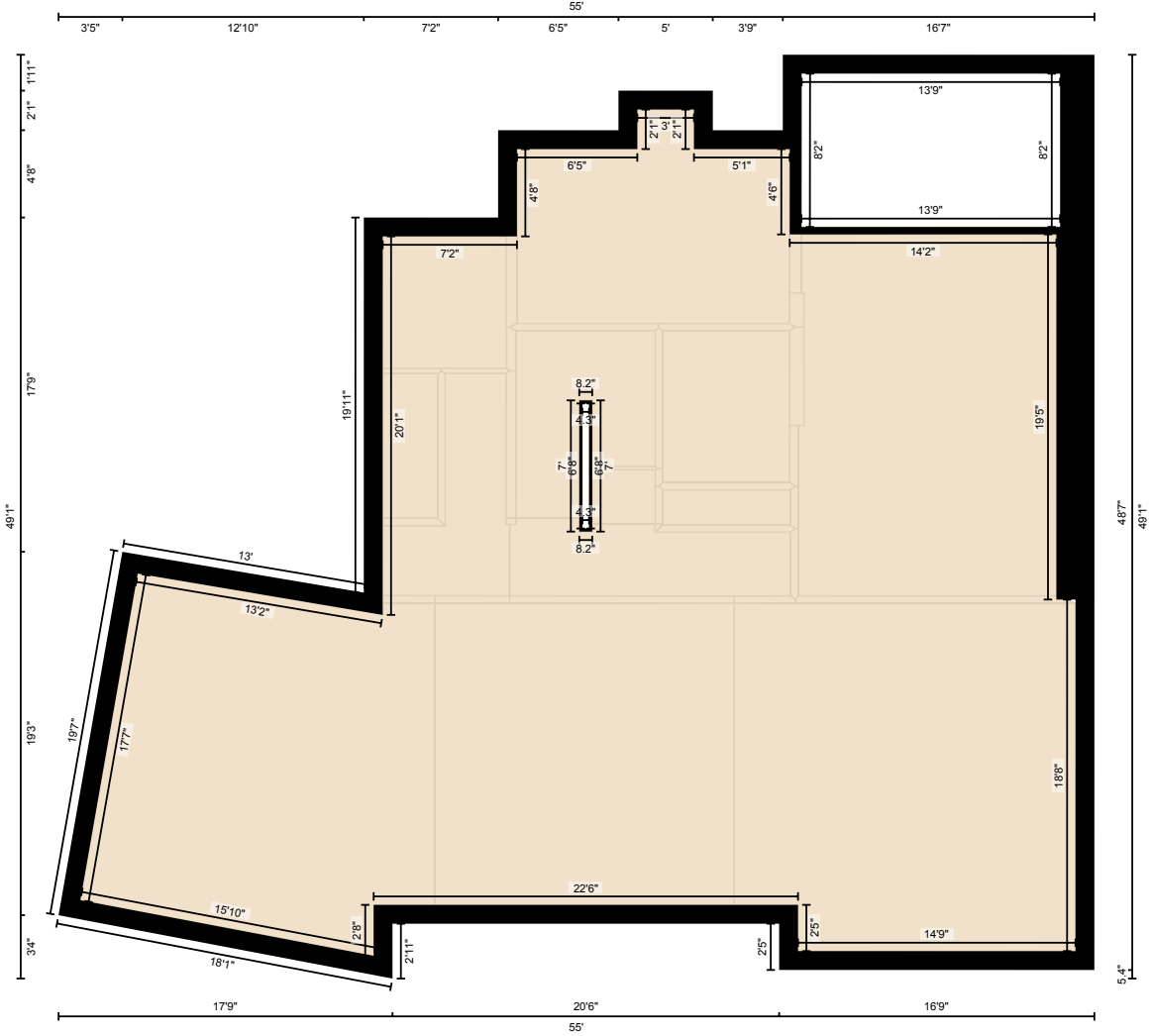

PREPARED: May 2021

White regions are excluded from total floor area in iGUIDE floor plans. All room dimensions and floor areas must be considered approximate and are subject to independent verification.

816 Silvertip Heights, Canmore, AB

Measurement Diagram for: Upper Floor
Exterior Wall Thickness: 12.0 in

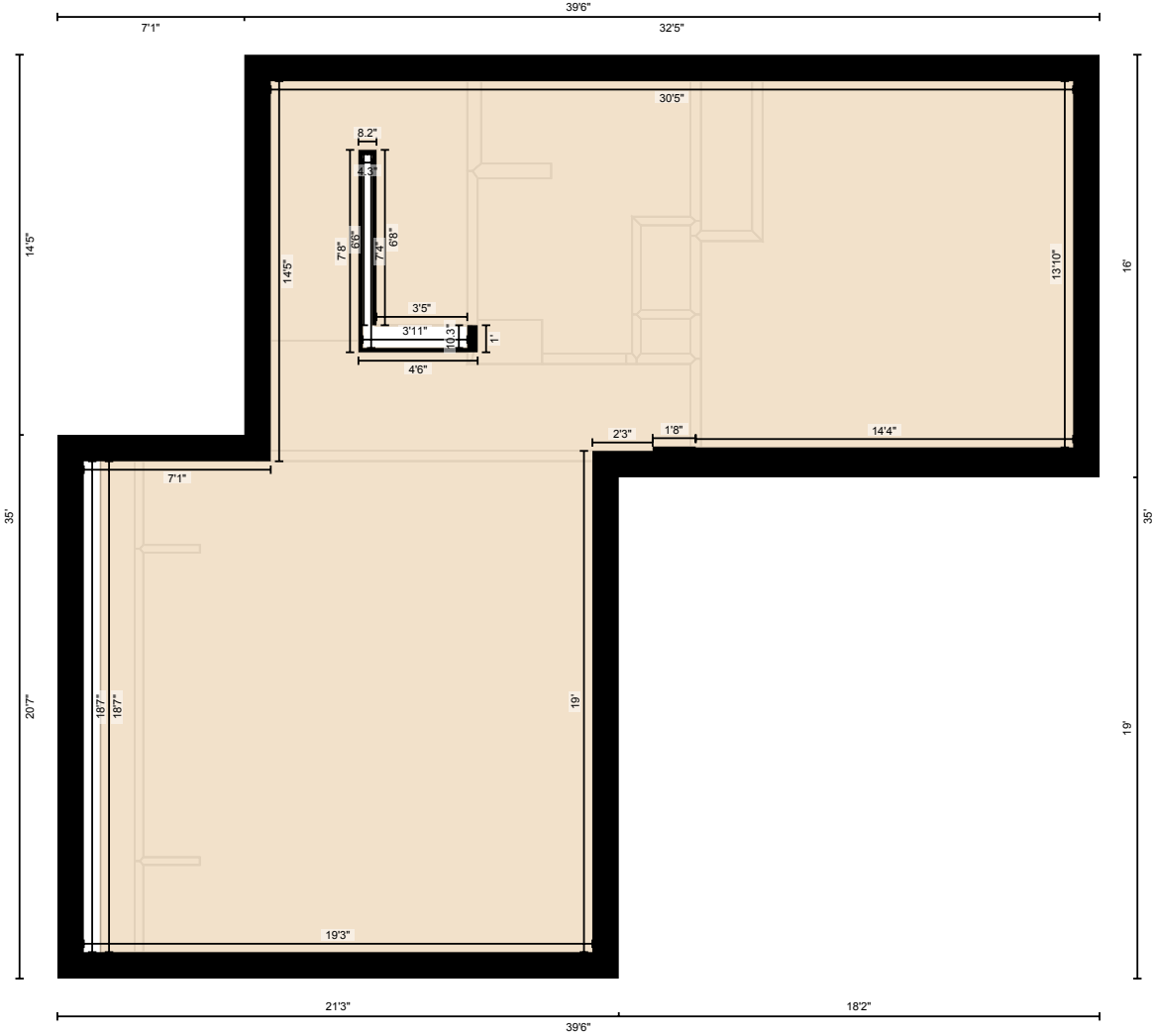

PREPARED: May 2021

White regions are excluded from total floor area in iGUIDE floor plans. All room dimensions and floor areas must be considered approximate and are subject to independent verification.

816 Silvertip Heights, Canmore, AB

Measurement Diagram for: Lower
 Exterior Wall Thickness: 12.0 in

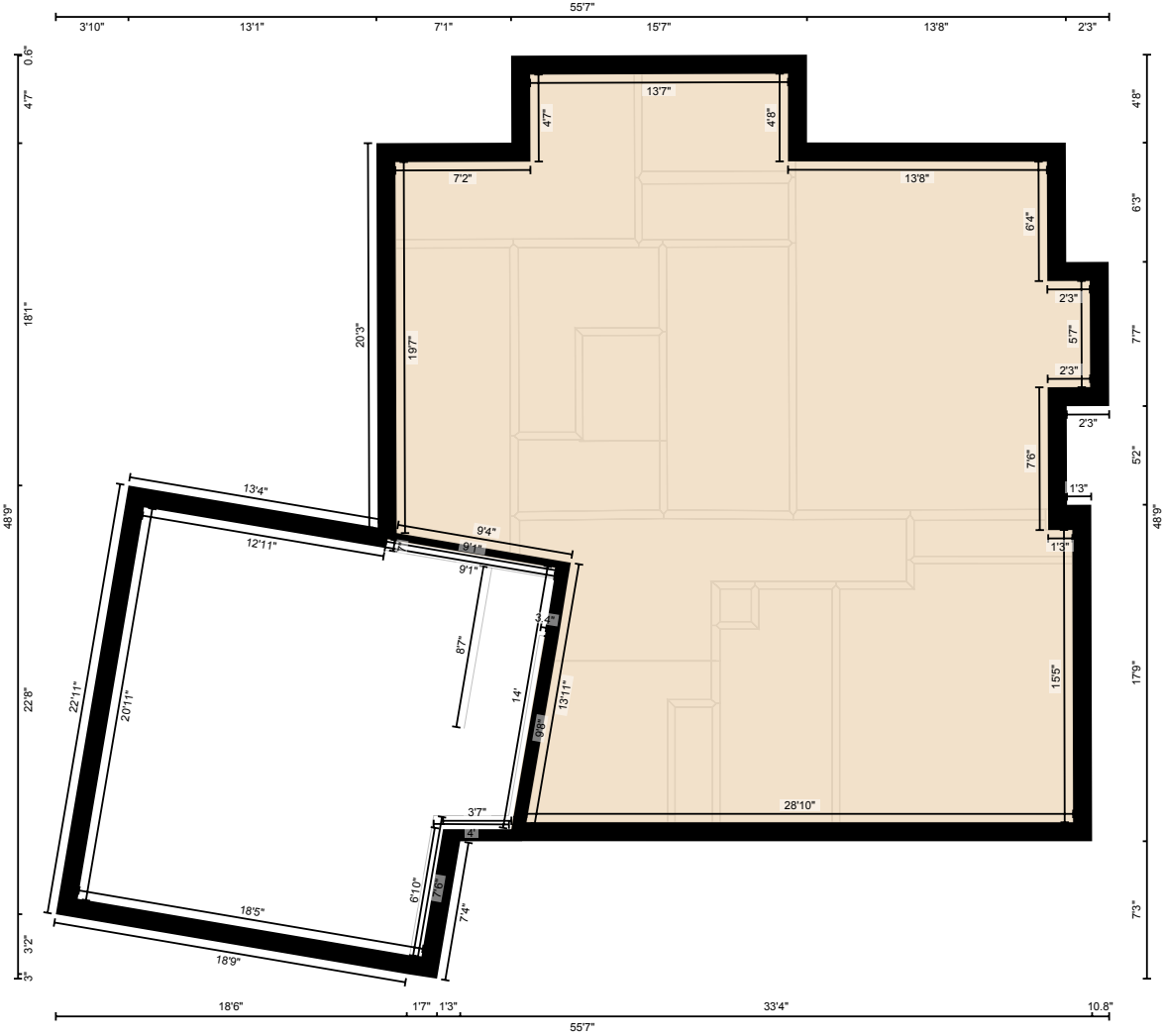

PREPARED: May 2021

White regions are excluded from total floor area in iGUIDE floor plans. All room dimensions and floor areas must be considered approximate and are subject to independent verification.